ESTABLISHED 1818.

The Bombay Gazette.

No. 51,315—NEW SERIES. BOMBAY:—THURSDAY, MAY 26, 1898.

PETER F. HEERING'S
COPENHAGEN
CHERRY BRANDY.
Sold by all respectable Wine Merchants.

INSIST UPON HAVING
MILKMAID
BRAND
CONDENSED MILK
"Largest Sale in the World."

SHIPPING.

PENINSULAR AND ORIENTAL COMPANY.

DEPARTURES FOR EUROPE.

WITH LIBERTY TO CALL AT BRINDISI AND MALTA.

Vessels.	Tons.	Captains.	SATURDAY, 2 P.M. 1898.
† CLYDE	4092	C. T. Denny	28th May.
R.M.L. CALEDONIA	7536	E. H. Gordon	4th June.
† GANGES	4352	T. F. Creery	11th "
R.M.L. ORIENTAL	6284	J. F. Jephson	18th "
† BENGAL	4656	L. Wilmer	25th "
*M.L. CARTHAGE	5287	....	2nd July.
† GANGES	4352	T. F. Creery	9th "
R.M.L. EGYPT	8000	R. F. Briscoe	16th "
† CLYDE	4092	C. T. Denny	23rd "
R.M.L. ARABIA	8000	J. L. Parfitt	30th "
† GANGES	4352	T. F. Creery	6th Aug.
*M.L. SHANNON	4362	F. Cole	13th "
† CLYDE	4092	C. T. Denny	20th "
*M.L. CALEDONIA	7548	W. B. Andrews	27th "
† GANGES	4352	T. F. Creery	3rd Sept.
*M.L. CARTHAGE	5287	....	10th "
† CLYDE	4092	C. T. Denny	17th "
*M.L. EGYPT	8000	R. F. Briscoe	24th "

The Steamers marked R.M.L. proceed to BRINDISI, MARSEILLES, PLYMOUTH and LONDON.

The steamers marked *M.L. proceed to Marseilles, Plymouth and London, passengers for Brindisi transhipping at Port Said.

The Steamers marked † proceed to Aden only, and Passengers tranship there for Brindisi, Marseilles, Plymouth or London.

Heavy Baggage must be sent to the Ballard Pier before 9 A.M. on the day of sailing.

A Steam Tender leaves the Ballard Pier at NOON on the day of sailing, to convey Passengers on board, and only hand packages will be received. The attention of Passengers is called to the importance of having their Baggage labelled with Port of Destination.

TO STRAITS, CHINA, AND JAPAN.

The Company's STEAMERS LEAVE BOMBAY FORTNIGHTLY, usually on TUESDAYS, taking Passengers for the STRAITS, CHINA, and JAPAN, and Return Tickets are issued on favourable terms.

Cargo Steamers are despatched to China at frequent intervals, calling at Ports en route.

For further particulars apply to

I. M. SHIELDS,
Superintendent, P. & O. S. N. Company.

Bombay, 18th May, 1898.

AUSTRIAN LLOYD'S S.N.Co.

UNDER MAIL CONTRACT WITH THE AUSTRIAN GOVERNMENT.

ACCELERATED SERVICE TO TRIESTE, *VIA* ADEN, SUEZ, AND PORT SAID.

Steamer	Captain.	Tons.	To Sail on
IMPERATRIX	T. Rossovich	4,213	1st June 1898.
POSEIDON	R. Major	3,878	1st July 1898.

RATES OF PASSAGE MONEY.

	1st Class.	2nd Class.	Deck
TRIESTE, or VENICE	Rs. 600	Rs. 375	Rs. 150

Steamers for BOMBAY leave TRIESTE on the 3rd, and BRINDISI, on the 4th of each month.

ORDINARY SERVICE TO TRIESTE, *VIA* KURRACHEE, ADEN, SUEZ, AND PORT SAID.

Steamers.	Captain.	Tons.	To Sail on or about
TRIESTE	A. Mitis	5,095	12th June 1898.
MARQUIS BRCQUEHEM	G. Wallusching	5,109	12th Jul 1898.

RATES OF PASSAGE MONEY BY THIS ROUTE.

	2nd Class.	Deck.
TRIESTE or VENICE	Rs. 375	Rs. 150

STEAMERS for BOMBAY LEAVE TRIESTE on the 20th of each month.

RETURN TICKETS

By either Accelerated or Ordinary Service to TRIESTE.

	1st Class.	2nd Class
AVAILABLE for 6 MONTHS	Rs. 960	Rs. 375
AVAILABLE for 12 MONTHS	Rs. 1080	Rs. 635

THROUGH TICKETS TO LONDON.

1st and 2nd Class Single and Return are issued via Trieste, the St. Gothard's, and other Routes.

In connection with the Steamers' Tickets the Company issue now Railway Tickets to the Principal Towns of Austria and Germany, as well as Tickets by steamers of the "Nord-deutscher Lloyd" (North German Lloyd) to ports of North and South America, Australia, &c. called at by their vessels

INTERCHANGEABLE TICKETS WITH THE "MESSAGERIES MARITIMES CO."

THE Company are now in a position to issue RETURN TICKETS available for one way by the Austrian Lloyd's and the Return by the Messageries Maritimes Co. at reduced fares. This arrangement will prove of special advantage to passengers on 3 months' privilege leave.

STEAM TO COLOMBO, PENANG, SINGAPORE, HONGKONG, SHANGHAI, KOBE.

Steamer	Captain.	Tons.	To Sail on or about
MARIA VALERIE	R. Mitis	4,235	21st June.

Connecting at COLOMBO with the S.S. AGLAIA to MADRAS and CALCUTTA on the Outward and Homeward voyages.

For further particulars, Freight, Passage, &c., apply to

E. SCARPA,
Agent.

Sassoon House, 50, Church Gate Street, Bombay, May 24, 1898.

COMPAGNIE DES MESSAGERIES MARITIMES.

FRENCH MAIL STEAMERS.

FOUR WEEKLY DEPARTURE.

TO MARSEILLES DIRECT *VIA* ADEN, SUEZ, AND PORT SAID.

Vessels.	Tons.	Captains.	To sail on Tuesday.
INDUS	6,900	Vaquier	7th June 1898.
YARRA	4,255	Colspoiller	5th July 1898.
CALEDONIEN	4,232	Durrando	2nd Aug. 1898.

TO COLOMBO, SINGAPORE, JAVA, SAIGON, TONQUIN; CHINA, JAPAN, AND AUSTRALIA.

Vessel.	Tons.	Captain.	To sail on or about the
OCEANIEN	4,249	Schmitz	2nd June, 1898

INTERCHANGEABLE TICKETS WITH THE AUSTRIAN LLOYD'S S. N. Co.

The Company are now in a position to issue RETURN TICKETS available for one way by the Messageries Maritimes, and the return voyage by the Austrian Lloyd's at Reduced Fares. This arrangement will prove, in some cases, of special advantage to Passengers on three months' privilege leave.

For further Particulars apply to

C. RUINAT, Agent.

Old Oriental Bank Buildings, 67, Esplanade Road, Bombay

WILLIAM WATSON AND CO.,

BANKERS & AGENTS,

BOMBAY—8, Hornby Road.
CALCUTTA—8-1, Council House Street.
KARACHI—Bunder Road.
LONDON—7, Waterloo Place, S. W.
LIVERPOOL—23, Water Street.
PORT SAID—8, Quay Francois Joseph.

CURRENT ACCOUNTS opened with any amount over Rs. 200 without charge for Commission, and Interest allowed.

FIXED DEPOSITS received for 3, 6, 9 and 12 months, at rates to be learned on application.

PAY, PENSIONS AND ANNUITIES collected FREE of COMMISSION, and without Life Certificates.

Letters of CREDIT payable anywhere, issued at Current Rates.

DRAFTS, CHEQUES AND BANK BILLS issued, cashed or sent for Collection.

TELEGRAPHIC AND REGULAR HOME FAMILY REMITTANCES made AT THE BEST Exchange rate of the day.

ADDRESSES of HOME friends for Telegraphic purposes registered FREE.

VOLUMINOUS Private CODE, minimising expense, at CLIENTS' service.

STOCKS, SHARES, &c., bought and sold.

GOVERNMENT PAPER AND OTHER SECURITIES kept for safe custody, and Interest and Dividends collected.

LOANS and ADVANCES made on approved securities.

MONIES Cabled and paid same day in England. Cost of Message about Re. 6, and NO COMMISSION charged for remitting.

SOVEREIGNS, BANK NOTES, &c., bought and supplied at specially favourable rates.

ASSURANCES—LIFE, FIRE, MARINE—effected at reasonable rates.

Agents for the STANDARD and ORIENTAL LIFE OFFICES.

Full information promptly given and Hand books sent free on application.

SHIPPING.

THE BRITISH INDIA STEAM NAVIGATION COMPANY, (LIMITED).

intend to despatch Steamers as follows:—

FOR KURRACHEE DIRECT.

S.S. "DWARKA," 1,695 tons, on the 27th May, 1898, at 2 p. m., or later, on arrival of English Mail.

FOR CUTCH MANDVIE AND KURRACHEE.

S.S. "KOLA," 1,192 tons, on the 24th May, 1898, at 10 a. m., calling at Cutch Mandvie and Kurrachee, in the foregoing or any order. (Weather permitting.)

FOR KURRACHI AND PERSIAN GULF.

S.S. "KHANDALLA," 2,040 tons, at 10 a. m., on the 2nd June, calling at Kurrachi, Gwadur, Muscat, Bunder Abbas, Lingo, Bushire, Fao, Mohomra and Busreh, in the foregoing or any order. (Weather permitting.)

FOR ADEN, LAMOO, MOMBASA AND ZANZIBAR.

S.S. "GOA," 1,903 tons, on or about 16th June, 1898.

FOR COAST AND CALCUTTA.

S.S. "PATNA," 1,797 tons, on or about 24th May, 1898.

FOR ZANZIBAR AND DELAGOA BAY.

S.S. "KERBELA," 1,961 tons, on or about 27th May, calling at Zanzibar, Delagoabay, Beira, and Mozambique, in the foregoing or any order. (Weather permitting.)

FOR SEYCHELLES, MOMBASSA, AND ZANZIBAR.

S.S. "WARDHA," 3,976 tons, on or about 3rd June, calling at Seychelles, Mombasa and Zanzibar in the foregoing or any order.

WESTERN AUSTRALIAN GOLD FIELDS.

PASSENGERS and Cargo booked through from Calcutta, Madras, Colombo, Bombay, or Rangoon *via* Singapore for all ports adjacent to the Various Gold Fields. Fortnightly departures from Singapore.

For further particulars apply to

MACKINNON, MACKENZIE & Co.,
Agents.

Bombay, 25th May, 1898.

KING, KING & CO.,

BANKERS AND EAST INDIA AGENTS, BOMBAY.

PASSAGES engaged by P. & O. and all Steamers at the lowest rates obtainable free of charge or Commission.

Lists of the LATEST SAILINGS, with Fares and full information as to berths available, furnished at once.

Special attention paid to the grouping of those wishing to travel 2nd Class, P. & O. Every assistance rendered to Passengers arriving in Bombay for embarkation. Baggage taken over at the Railway Stations and shipped.

THROUGH RAILWAY TICKETS from any Station in India to Bombay, and Tickets for all Continental Routes furnished on application.

SPECIAL AGENTS of the Firm meet all Steamers at BRINDISI and MARSEILLES.

PACKAGES of every description received for despatch as CARGO to Messrs. Henry S. King & Co., London; or Messrs. King, Baillie & Co., Liverpool. Freight and Marine Insurance effected at the Lowest Rates. QUOTATIONS FURNISHED on APPLICATION.

KING, HAMILTON & CO.,
CALCUTTA.

HENRY S. KING & Co., LONDON.

CITY LINE OF STEAMERS.

BOMBAY TO ANTWERP VIA KARACHI.

Vessel.	Tons.	Captain.	To sail.
S.S. CITY OF PERTH	2,605	J. Wilson	1st June.

THIS STEAMER is lighted throughout with the Electric Light, and has all the latest improvements, carries a Surgeon and Stewardess. Two Berth Cabins on Deck.

Punkahs and every comfort for First-class Passengers. Apply to—

FORBES, FORBES & CO., LD.,
Agents.

Bombay, 18th May, 1898.

GRINDLAY, GROOM & CO.,

BOMBAY.

GRINDLAY & CO., CALCUTTA.

BANKERS AND AGENTS.

PASSENGER DEPARTMENT.

HOMEWARD PASSAGES booked without charge and on the most favourable terms. Berth carefully selected, with special attention to grouping.

SLEEPING CAR AND CONTINENTAL RAILWAY TICKETS procured.

RAILWAY OFFICIALS, MISSIONARIES, &c., booked on terms of existing concessions.

PASSENGERS met on arrival.

CIRCULAR NOTES, BANK NOTES, DRAFTS and SOVEREIGNS, at current rates.

HAND-BOOKS supplied gratis, and general information promptly given

LONDON AGENTS.—MESSRS. GRINDLAY & Co.

LATHAM & Co.,

BOMBAY: ESPLANADE ROAD. KARACHI: BUNDER ROAD.

DESPATCH PARCELS AND CARGO as follows:—

United Kingdom—Weekly.
United States of America—Weekly.
Canada and British North America—Weekly.
Germany and Austria—Bi-monthly.
Italy—Fortnightly.
Australia, Tasmania, and New Zealand—Fortnightly.
China, Japan, and Straits Settlements—Weekly.
South America—Monthly.
Aden—Weekly.
Regular Despatches to South Africa, West Indies *via* Southampton and Liverpool.

The above Despatches are by Mail steamers, but shipments are effected by cargo steamers sailing constantly for Continental Ports at Greatly Reduced Rates.

SPECIAL attention is given to the clearance of goods through the Custom House, and Consignees and Importers in India may rely upon their interests being most carefully studied. A large and experienced staff is kept constantly employed on the Bunder and at the Custom House, and goods are cleared and despatched with the utmost expedition, and needless charges are thus avoided.

Residents in India should insist on their correspondents forwarding their packages to the care of LATHAM & Co.

CONTRACT RATES furnished to large Importers, Clubs, Messes, &c., for clearance of goods.

WHISKIES,

TREACHER & COMPANY'S OWN BRANDS.

—GLENLIVET—

A Special Blend of Scotch Whiskey bottled only by this Company.

—HIGHLAND MALT—

A well-matured Spirit, exceptionally Mellow to the Taste.

—SPECIAL LIQUEUR—

Guaranteed as an old and thoroughly ripe Spirit of unequalled value.

—OLD IRISH—

These Whiskies are guaranteed to be thoroughly matured Spirits.

PURE AND WHOLESOME.

TREACHER & COMPANY, LD.,

BOMBAY. BYCULLA. POONA.

REMEMBER OUR NATIONAL HAIR DYE!

Acknowledged to be the best Hair Dye for changing Grey Hair to its natural shade. Quick in action, pleasant to apply, and perfect in effect. Rs. 1-10.

F. S. MADON & Co., Near Zooma Musjid, Bombay.

SPECIALTY IN WHISKY.

"AULD SCOTTIE."

GAINED THE HIGHEST AWARD AT THE WORLD'S FAIR, CHICAGO.

This was the only Whisky placed on the table at the St. ANDREW'S DINNERS AT CALCUTTA 1890-91—92-93, and the verdict was one of unanimous approval.

Sold at Rs. 2-4 per bottle, in Bombay, by all Wine and Spirit Merchants.

ILLUSTRATED PRICE LIST AND CATALOGUE.

FREE ON APPLICATION.

SMOKE "BAHADURS" SMOKE "BAHADURS"

MCDOWELL & CO.,

MADRAS & LONDON.

SMOKE "BAHADURS." SMOKE "BAHADURS."

REVOLVERS. REVOLVERS.

	Cash. Rs.	Credit. Rs.
Webley's Mark III. 455-476 Service Revolver	160	112
Webley's Mark III. 455-476 Service Revolver, Nickel-plated	110	123
Webley's New Express Revolver, 360, No. 5	47	52
Smith and Wesson's Hammerless Safety Revolver, 380	70	80
Smith and Wesson's Hammerless Safety Revolver, 320	64	71
Colt's Army or Special Target Revolver	100	112
Colt's Army Revolver	84	94

TREACHER & Co., LD.,

BOMBAY. BYCULLA. POONA.

THOS. COOK AND SON,

BANKERS AND ARMY AGENTS.

PASSAGES PROMPTLY ENGAGED by P. & O MAIL, and all other Steamers, including non-Liners FREE of CHARGE for COMMISSION.

SPECIAL ATTENTION given to the selection of berths and Social Grouping of Passengers.

THROUGH TICKETS issued available from any Railway Station in India to all parts of the Globe.

CONTINENTAL TRAVELLING TICKETS issued, allowing breaks of Journey at all places of interest.

PASSENGERS with COOK'S Tickets met and assisted at all Chief Continental Ports and Cities.

REDUCED RATES to Railway employes, Family Parties and Missionaries.

OUTWARD PASSAGES engaged and Tickets supplied from any part of the world to India.

HOTEL COUPONS available at over 2,000 Hotels.

REDUCED FARES for Military Officers, Government Officials, and Missionaries to Europe *via* China and America.

HEAVY BAGGAGE received, forwarded and insured.

LIFE and ACCIDENT INSURANCE policies issued.

CIRCULAR NOTES and LETTERS of CREDIT issued for the use of Travellers in all parts of the World.

DRAFTS issued at the Exchange of the day.

SOVEREIGNS, BANK NOTES, and Foreign money bought and supplied. CURRENT ACCOUNTS kept, and Interest allowed when the Credit Balance does not fall below Rs. 1,000

DEPOSITS received. Rate of interest on application.

INTEREST, PAY and PENSIONS collected and every description of Banking and Money Agency transacted.

Hand book of information free on application.

BOMBAY: 13, Esplanade Road.
CALCUTTA: Old Court House Street.

INDIAN INDUSTRY,

Being a Reprint of Two Letters to the Bombay Gazette

And a Lecture by

BEAUCLERK

Price 8 Annas.

CAN BE HAD AT

THE OFFICE OF THE "BOMBAY GAZETTE."
Messrs. THACKER and Co., Ld., Bombay.
Messrs. THACKER, SPINK and Co., Calcutta.
Messrs. HIGGINBOTHAM & Co., Madras.

LATHAM & Co.,

BANKERS AND ARMY AGENTS.

SHIPPING, FORWARDING, COMMISSION AND GENERAL AGENTS,

BOMBAY AND KURRACHEE.

CURRENT ACCOUNTS opened and conducted free of charge and interest allowed.

FIXED DEPOSITS received at rates of interest to be obtained on application.

TELEGRAPHIC REMITTANCES AND REGULAR HOME PAYMENTS arranged at the best rate of exchange of the day. Clients' ADDRESSES CODED free of charge.

SOVEREIGNS AND BANK NOTES bought and sold at the most favourable rates.

PAY AND PENSIONS collected without charge and without life certificates.

LOANS AND ADVANCES made on approved securities.

PACKAGES forwarded to Europe and America by Eastern Express" at frequent and regular intervals, thus offering the cheapest and best Express Service, before the public.

BAGGAGE AND CARGO shipped by "HOME EXPRESS," at low rates, and to all parts of the World. Reliable Agents in every Port.

PACKAGES arriving at Bombay and Kurrachee cleared and forwarded up-country with promptitude and economy.

Property of every description carefully warehoused and stored. Articles of Indian Art and Manufacture received and packed securely for transit, and forwarded and delivered at destination.

INSURANCES—Marine and Fire—effected at current rates.

Represented in London, Liverpool, and Paris by

GEO. W. WHEATLEY & Co.

HOMEWARD-BOUND PASSENGERS AND TOURISTS.

MESSRS. LATHAM & Co. receive and store Surplus Baggage and re-ship same.

Articles of Indian Art manufacture received and packed securely for transit.

MESSRS. LATHAM & Co. being directly represented at all the principal European, American, and Australian ports by thoroughly reliable Agents, all packages entrusted to their care will be expeditiously and economically cleared and despatched on arrival at destination.

If desired, passengers can be met on arrival by Messrs. LATHAM & Co.'s Agents.

BOMBAY,	KARACHI,
Esplanade Road.	Bunder Road.

R. SCOTT & CO., M.R.C.V.S.,

GIRGAUM VETERINARY AND COMMISSION STABLES.

OLDEST ESTABLISHED FIRM IN BOMBAY.

CHARGERS, Polo Ponies, Hacks and Carriage Horses Selected for Local and Up-country constituents. Horses Shod on the most approved principles under Personal supervision.

Horses broken in single (Rs. 15), and double Harness (Rs. 30), and Saddle (Rs. 15), Raw Wallers Charged extra.

	Rs.
Horses standing at Livery, on Commission Sale, or for treatment including Syce per mensem	35
Commission on Horses Bought or Sold	10
Examination and Certificate	10
Verbal opinion as to Soundness	5

CRUSHED FOOD, OATS, BRAN, &c., Supplied.

RICHARD LIPP & SOHN,

STUTTGART,

PIANOFORTE MANUFACTURERS UNDER THE PATRONAGE OF ALL THE ROYAL COURTS OF EUROPE.

RECIPIENTS OF GOLD MEDALS AND AWARDS AT ALL THE WORLD'S GREAT EXHIBITIONS.

LIBRARY OF THE BOMBAY BRANCH OF THE ROYAL ASIATIC SOCIETY

ESTABLISHED OVER 65 YEARS.

The Square Pianofortes Manufactured by these popular manufacturers are well known in India and have for years past sold on their own merits. Of this manufacture we obtain regular shipments of the following style of Piano and which we can with confidence recommend as an instrument that will give entire satisfaction to the purchaser and do credit to our recommendation.

OVERSTRUNG SQUARE PIANOFORTE.

SPECIALLY CONSTRUCTED FOR THE CLIMATE OF INDIA.

On the American System. The casing is of natural polished American Walnut, and is screwed and brass bound. Has 7 octaves; Sympathetic or Overstrung Scale; American system of Dampers, and is constructed with a fine polished Iron Frame throughout.

CASH. RS. 875.

On the Hire-Purchase System { For 12 Months, Rs. 81-12 per month. For 24 Months, " 43- 8 "

MARCKS AND CO., LIMITED,

BOMBAY AND POONA.

HOMEWARD BOUND PASSENGERS

CABIN TRUNKS, Rs. 12-8. | WARM SUITS, ULSTERS, DRESSING GOWNS. | FLANNEL SUITS, Rs. 30.

CABIN TRUNKS & BAGS.

ASQUITH & LORD, TAILORS AND OUTFITTERS, APOLLO STREET, BOMBAY.

PHILLIPS & CO.'S TRAVELLERS' RESTORATIVE SALINE.

INVALUABLE TO HOMEWARD-BOUND PASSENGERS.

PER BOTTLE Re. 1-4.

PHILLIPS & CO., LD., BOMBAY AND POONA.

THE

ST. JAMES'S BUDGET

(LONDON).

AN ILLUSTRATED REVIEW AND RECORD NEWS.

THE MOST ATTRACTIVE AND INTERESTING PICTORIAL PAPER FOR ENGLISH PEOPLE RESIDING ABROAD.

EVERY FRIDAY, SIXPENCE.

PROFUSELY ILLUSTRATED.

SOME SHORT OPINION OF THE PRESSS:

"In every respect it is a credit to English pictorial journalism."—"Daily Telegraph."
"A better sixpenny worth is not to be found anywhere."—"Evening News and Post."
"Certainly nothing better of the kind has been produced."—"Star."
"An ideal production of illustrated journalism."—"Birmingham Gazette."
"A wonderful effort of modern journalism."—"Glasgow Evening News."
"A veritable *edition de luxe*. . . . Far superior to anything previously attempted in this line."—"Irish Times."
"A record of news superbly illustrated."—"Peterborough Advertiser."
"It is not equalled by any of the new illustrated papers."—"Public Opinion."
"The ST. JAMES'S BUDGET is now as near perfection as possible."—"Sunday Times."
"Several lengths ahead of all its competitors."—"Staffordshire Advertiser."
"It is, in a fuller and more complete sense, an illustrated 'newspaper' than any of the pictorial weeklies can claim to be."—"Newcastle Daily Chronicle."
"Illustrated journalism has up to the present reached its highest point of artistic and literary excellence in the ST. JAMES'S BUDGET."—"Kendal and County News."
"Will hold its own against any of the illustrated weeklies."—"Piccadilly."

The ST. JAMES'S BUDGET will be sent direct from the Office to any part of India or the Colonies for 37s. per annum, including Postage. A Special Foreign Edition, printed on thin paper, can be supplied at 23s. 6d. per annum. *All* Subscriptions are payable in Advance, and should be addressed to H. E. MAYO GUNN, "St. James's Budget" Office, 15, Dorset-street, London, E.C.!

THE

INDIAN TRAVELLERS' GUIDE

FOR MAY, 1898.

SPECIAL TIME AND FARE TABLES OF ALL THE

INDIAN RAILWAYS.

ABSTRACT OF RULES AND REGULATIONS.

THE ROUTE ROUND THE WORLD.

THROUGH ROUTES AND FARES FROM

BOMBAY TO PLACES IN INDIA AND ABROAD.

POSTAL AND TELEGRAPHIC INFORMATION.

STEAM-BOATS AND DAK COMPANIES.

PLACES OF INTEREST ALONG THE COAST.

A COLOURED MAP OF INDIA,

SHOWING EVERY RAILWAY STATION ON THE INDIAN LINES

PRICE, EIGHT ANNAS. ANNUAL SUBSCRIPTION, Rs. 5.

This GUIDE, having a large monthly circulation throughout India, forms a very good Medium for Advertisers. For Rates, &c., apply at the "BOMBAY GAZETTE" Office, Fort, Bombay.

NEW ADVERTISEMENTS.

THACKER & CO., LD.,

BOMBAY.

CRESTS AND MONOGRAMS.

ENGRAVED ON STEEL.

	Rs. a.
Crest correctly Engraved from	6 0
Crest and Motto	8 0
Crest and Monogram	10 0
Monograms only from	5 0
Address Engraved, one line any style	4 0
Address, two lines any style	6 0

Estimates sent for three or more Lines.

In every instance a Pencil Sketch is forwarded for approval before engraving the Steel Die.

These designs are free of charge when an order is given, otherwise the preliminary sketch must be charged for.

STAMPING AND EMBOSSING.

	Rs. a.
Note Paper or Envelopes, plain relief, per 100 impressions	0 4
Note Paper or Envelopes, any colour, per 100 impressions	0 8
Note Paper or Envelopes, Gold, Silver, or Bronze, per 100 impressions...	2 0

VISITING CARD PLATES AND PRINTING.

	Rs. a.
100 Gentlemen's Cards, printed and plate engraved...	3 0
100 Ladies' Cards, printed and plate engraved...	4 0

Other lines, such as Address, Club, and Regiment, charged Re. 1 per line extra.

This rate is for thin or thin Cards.

VISITING CARDS PRINTED FROM PLATES ALREADY ENGRAVED.

	Rs. a.
Gentlemen's Cards, printing and supplying 100 Cards	1 8
Ladies' Cards, printing and supplying 100 Cards	2 0
REGIMENTAL CRESTS...	No Charge made for Engraving when orders are given.
CLUB CRESTS OR ADDRESSES	No Charge made for Engraving when orders are given.

RUBBER STAMPS, BRASS STAMPS FOR SEALS, PRINTING OF EVERY DESCRIPTION, ADDRESSES ILLUMINATED.

S. S. "CITY OF PERTH" ARRIVED 25TH MAY, 1898.

CONSIGNEES are requested TO TAKE DELIVERY of their Cargo from the Victoria Dock. Chafed or Broken Packages must be surveyed before removal from the Landing Shed. The Undersigned decline to survey Goods removed to the Unclaimed Warehouse.

Lifts exceeding 30 cwts. will be delivered into Consignees' Boats, and, if not alongside in time, will be landed or placed in Boats at Steamer's option, at their risk and expense.

Captain CLARK will attend every morning to survey Damages, &c., and all Claims must be certified to by him, and sent in within a month of Steamer's ARRIVAL, or they will not be paid.

FORBES, FORBES & Co., LIMITED, Agents.

Bombay, 25th May, 1898.

BANK OF BOMBAY.

THE BANK will be CLOSED on MONDAY, the 30th instant, and WEDNESDAY, the 1st proximo. These days being Public Holiday under the Negotiable Instruments Act, 1881.

JAS. H. SLEIGH, Secretary and Treasurer.

Bombay, 23rd May, 1898.

TREACHER AND COMPANY, LIMITED.

NOTICE is hereby given that the THIRTY-FOURTH ANNUAL ORDINARY GENERAL MEETING of Shareholders, will be held in the Fort Premises, on THURSDAY, the 2nd June, 1898, at 4-30 p.m.

The following is the business of the meeting:—

1. To receive the Accounts made up to the 31st March, 1898, and the Directors' Report.
2. To declare a Dividend.
3. To elect a Director.
4. To elect Auditors and fix their remuneration.

By Order,
WILLIAM CARTER, General Manager.

Bombay, 25th May, 1898.

THE MANOCKJEE PETIT MANUFACTURING CO., LD.

NOTICE is hereby given that a DIVIDEND for the six months ended 31st December 1897, at the rate of Rupees 75 Seventy-five per share (of Rs. 1,000 paid up) will be paid on and after THURSDAY, the 2nd June 1898, to Shareholders whose names stand on the Register of Shares on the 23rd instant.

By Order of the Board,
D. M. PETIT, SONS & Co., Agents, The Manockjee Petit Mfg. Co., Ld.

Bombay, 25th May, 1898.

THE DEMAND FOR STANDARD POLICIES.

EVERY YEAR since 1865, the preference shown for STANDARD POLICIES has been very marked; the NEW BUSINESS having exceeded £1,000,000, sums assured, PER ANNUM—a result maintained uninterruptedly for so long a period by NO OTHER BRITISH OFFICE. The BUSINESS of 1895 was the largest in the History of the Company.

PREMIUMS MODERATE; CONDITIONS LIBERAL.

EVERY INFORMATION

In connection with LIFE ASSURANCE BUSINESS can be obtained on application to

F. A. PREVOST, Secretary, Bombay Branch.

PATTISON'S WELL-KNOWN GORDON WHISKY AT Rs. 32 PER DOZEN.

SUPERIOR TEAS

FROM KANGRA VALLEY, PUNJAB

CHAHPORE TEA GARDENS.

	Rs. a.
SCENTED ORANGE PEKOE ...Nett per lb.	1 0
ORANGE PEKOE No. I	0 15
Do. No. II	0 14
Do. No. III	0 12
PEOPLE'S MIXTURE	0 12
PEKOE DUST	0 10
PEKOE SOUCHONG	0 8

THE VERY BEST DISINFECTANTS.

From Messrs. FLETCHER BROTHERS and Co. Grimsby Carbolic Powder 15 per cent. Rs. 10 per cwt.

FLETCHER'S Phenol in 1, 2 and 5 Gallon Drums at Rs. 3-12, Rs. 3-8 and Rs. 3-4 respectively per Gallon.

Cresol in 5 Gallon Drums Rs. 3 per Gallon.

Carbolic Acid in 5 Gallon Drums at Rs. 3 per Gallon.

R. RAMCHANDRA & Co.,—SOLE AGENTS.

16, MARINE STREET, FORT,

1st Floor, Sassoon Building, Bombay.

THE "INDIAN PATENTEES' GUIDE"

(REVISED)

BY HERBERT H. FRENCH,

Superintendent, Patent Office, Government of India, Calcutta.

PRICE Rs. 3-8 V. P. P.

NOTICES.

ROYAL ALFRED SAILORS' HOME SOCIETY.

THE ANNUAL GENERAL MEETING of the Society will be held in the Library of the Home, on TUESDAY, the 31st instant, at 5-30 p.m.

Subscribers and all those interested in the welfare of Seamen and the Society are invited to attend.

W. G. MAYHEW, Honorary Secretary.

NOTICE.

MR. F. E. PLACE M.R.C.V.S., has joined our STAFF from THIS DATE as one of the Resident Veterinary Surgeon.

R. SCOTT & Co., Veterinary Stables, Girgaum.

Bombay, May 21st, 1898.

BANK OF BOMBAY.

SAVINGS BANK.

THE BANK receives DEPOSITS on the following terms:—

Sums not exceeding Rs. 1,000 in the aggregate may be deposited within any one year from 1st January to 31st December.

Deposits may be made in the names of two or more persons, and the balance made payable to one or more of them or to the survivor or survivors.

Interest is allowed at the rate of two per cent. per annum on the minimum monthly balance not exceeding Rs. 5,000.

Copies of the Rules can be obtained on application at the Bank.

JAS. H. SLEIGH, Secretary and Treasurer.

Bombay, 28th February, 1897.

IN THE HIGH COURT OF JUDICATURE AT FORT WILLIAM IN BENGAL.

ORDINARY ORIGINAL CIVIL JURISDICTION.

In the Matter of the Indian Companies Acts 1882 and 1895,

AND

In the Matter of the BENGAL SPINNING and WEAVING COMPANY, LIMITED.

TO BE SOLD free from encumbrances by PUBLIC AUCTION, on MONDAY, the 27th day of June, 1898, at No. 1, Clive Row, in Calcutta, at 12 o'clock noon, by Messrs. Sinclair Murray and Co., provided a sufficient sum is offered pursuant to an order of the said Court in the above matters, dated the 8th day of January, 1898.

As a first class going concern, all those Mill Premises situate at Mohesh Seerampore, together with the Buildings, Plant, Machinery, consisting of 18,392 Spindles and 200 Looms with ample preparing Machinery, Implements and Tools, Offices and Outhouses erected thereon, the property of the above Company. The purchaser of same to take over at a valuation to be made by an expert all the Loose Cotton, Cotton and Yarn on process of manufacturing and all the Baled Cotton, Cotton Waste Yarn Cloth and Stores lying in and upon the said Mill Premises and in the said Company's Calcutta Godowns and also all the furniture at present lying upon the Mill Premises. Full particulars of which will be given at the date of Auction.

The property will be sold subject to the conditions of sale which with the description and particulars of the property can be obtained from Reginald Murray, Esq., of No. 11, Hare Street, Calcutta, the Official Liquidator, or from Messrs. Orr Robertson and Burton, Solicitors, and Messrs. S. J. Leslie and Sons, Solicitors, of Old Post Office Street, Calcutta.

Dated 22nd March, 1898.

REG. MURRAY, Official Liquidator.

WM. HAROLD EDWARDS, Attorney for The Official Liquidator, 6, Old Post Office Street, Calcutta.

N.B.—By an order of the Court the date fixed for the above Sale has been POSTPONED from the 23rd May, 1898, to 27th JUNE, PROXIMO.

SOUTHERN MAHRATTA RAILWAY.

NOTICE.

IN CONSEQUENCE of the long delays caused by the frequent inspection of passengers by the Plague authorities, the Southern Mahratta Railway is obliged to again alter the timings of its trains on and from the 1st June 1898.

Trains will leave the principal stations at the following times:—

Read from the top.

Mixed 3rd Class.	Mail.		Stations.		Mail.	Mixed 3rd Class.
H. M.	H. M.				H. M.	H. M.
22 10	20 40	D	Poona	A	5 14	4 0
4 30	2 7	D	Wathar	D	0 28	22 0
6 30	2 47	A	Karegaon	D	23 22	20 20
....	2 55	D		A	23 17	....
	7 17	D	Miraj	D	19 0	
	12 47	D	Belgaum	D	13 43	
					Mixed Mail.	
	18 23	D	Dharwar	D	7 47	
	Mixed Mail					
	19 32	D	Hubli	D	6 36	
	1 28	D	Harihar	D	24 0	
	10 13	A	Bangalore	D	7 25	

Read from the top. Read from the bottom.

Mixed.	Mixed. Mail.		Stations.		Mixed Mail.	Mixed.
H. M.	H. M.				H. M.	H. M.
	15 35	D	Guntakal	A	6 20	
	21 10	D	Anantapur	D	3 26	
	22 33	D	Dharmavaram	D	2 11	
	2 9	D	Hindupur	D	23 11	
.....	7 0	A		D	19 20	.....
21 45	7 50	D	Bangalore	A	18 48	6 30
5 55	15 51	A		D	10 32	22 0
6 25	18 10	D	Mysore	A	10 13	21 33
7 27	19 12	A	Nanjangud	D	8 40	20 0

Read from the top. Read from the bottom.

Local Mixed.	Mixed Mail.		Stations.		Mixed Mail.	Local Mixed.
H. M.	H. M.				H. M.	H. M.
	19 25	D	Hubli	A	5 51	
	22 6	D	Gadag	D	3 30	
	1 50	D	Haspet	D	23 17	
.....	4 49	A		D	20 11	.....
15 44	5 4	D	Bellary	A	19 51	9 13
17 50	6 25	A	Gunlakal	D	18 30	7 6

Read from the top. Read from the bottom.

Mixed Mail.	Stations.	Mixed Mail.
H. M.		H. M.
22 30	D Gadag	A 21 30
4 8	D Bagalkot	D 17 27
7 43	D Telgi	D 15 15
11 15	D Bijapur	D 13 7
15 15	A Hotgi	1 8 40

Read from the top. Read from the bottom.

Mail.	Stations.	Mail.
H. M.		H. M.
14 51	D Londa	A 11 20
15 29	A Castle Rock	D 10 42

Read from the top. Read from the bottom.

Mixed Mail.	Stations.	Mixed Mail.
H. M.		H. M.
7 23	D Miraj	A 18 19
9 34	A Kolhapur	D 16 15

The train service on the Gunt[illegible]kal-Beswada section will remain as at present.

NEVILLE PRIESTLEY, Traffic Manager.

Traffic Manager's Office, Dharwar, 21st May, 1898.

MENIST'S SPECTACLES.

MARCKS & CO.'S SPECTACLES.

WE beg to bring to the notice of the community, our following revised PRICE LIST:—

SPECTACLE wearing c[illegible]

Menist's Spectacles.	Gold. Rs.	Silver. Rs.	Steel. Rs.
With Turnpin Sides	60	28	16
With Single temple Sides	50	24	16
Solders	50	28	16

Spectacles and Folders as above but fitted with Marcks and Co.'s Pebbles, Rs.5 reduction on Gold and Silver, and Rs. 4 reduction on Steel. The new Gold and Steel "Movillette" Frames, fitted with Menist's or Marcks' Pebbles, prices as above.

All the newest patterns in Frames always in Stock. REPAIRS EXECUTED by the most EXPERIENCED WORKMEN at reasonable rates. OCULISTS PRESCRIPTIONS CAREFULLY PREPARED.

SPECIAL.

Our celebrated, VIOLET TINTED, SUN, GLARE and DUST GLASSES, are invaluable to people who suffer from the extreme glare of a tropical climate. May be purchased in either Steel, Nickel, Silver or Gold Frames, Japanese cups, nickel gauze cups, Stirrups with folding sides, folders and Globuler Spectacles, from Rs. 5 per pair.

MARCKS & CO., LD., BOMBAY AND POONA.

EDUCATION IN GERMANY.

HOME in the family of Dr. Gl[illegible]si for one or two boys, attending the Royal College [illegible]. Advantageous a West. Residence in healthy situation, [illegible]. Terms £ 75 per annum. Application to

Dr. GLOEL[illegible], Landhaus [illegible]-Hotel, Wiesbaden, Germany.

WINES, SPIRITS, BEERS, &c.

CLUB WINES.

PHIPSON & Co., Bombay, are now supplying 230 Military Messes and 69 Clubs with the finest VINTAGE WINES, Spirits, or Liqueurs from the following well-known Houses:—

POMMERY AND GRENO	Rheims.
VEUVE CLICQUOT PONSARDIN	Rheims.
WILLIAMS, HUMBERT & Co.	Jerez.
GEORGE TANQUERAY & Co.	London.
HEIDSIECK & Co.	Rheims.
CARSTAIRS & ROBERTSON	Leith.
PERRIER JOUET & Co.	Epernay.
PAGE AND SANDEMAN	London.
POL ROGER & Co.	Rheims.
BOLLINGER & Co.	Ay.
JAMES HAWKER & Co.	Plymouth.
JUSTERINI & BROOKS	London.
COCKBURN & CAMPBELL	Leith.
DEUTZ & GELDERMANN	Ay.
NATH JOHNSTON & SONS	Bordeaux.
J. SACCONE	Gibraltar.
COSSART, GORDON & Co.	Madeira.
A. DE LUZE ET FILS	Bordeaux.
BUTLER, NEPHEW & Co.	Oporto.
COCKBURN SMITHES & Co.	Oporto.
VAN-ZELLERS & Co.	Oporto.
WOODHOUSE & Co.	Marsala.
LEACOCK & Co.	Madeira.
AYALA & Co.	Ay.
RUINART PERE ET FILS	Rheims.
KIDD AND SHADBOLT	London.
F. J. VALCKENBERG	Worms.
C. MAREY & LIGER-BELAIR	Cotes d'Or.
J. & J. GRANT	Rothes.
ACKERMANN LAURANCE	Saumur
ANDREW ROWAN	Melbourne.
AUSTRALIAN WINE Co.	Melbourne.
JOS. DIETZL	Budapest.
R. SCHLUMBERGER	Voslau.
JAMES CATHCART & Co.	Leith.
CHAS. MACKINLAY & Co.	Leith.
JOHN CRABBIE & Co.	Leith.
SIR ROBERT BURNETT & Co.	London.
J. & W. NICHOLSON & Co.	London.
W. E. EDDISON & Co.	London.
EMIL POHL & Co.	London.
W. DOYLE	London.
GEO. IDLE CHAPMAN & Co.	London.

Secretaries and Presidents of Clubs and Military Messes can now obtain Wines, Spirits, or Liqueurs, &c., from the above well-known Firms, without the inconvenience and expense of importing direct.

PRICE LIST ON APPLICATION TO

PHIPSON & Co., BOMBAY.

FRED. GIESLER & Co.'s CHAMPAGNE.

Extra Superior Dry, Quarts Rs. 76 and Pints Rs. 40 per doz for India " Rs. 76 " Rs. 40 "

For these Cream of Champagnes

Apply to

TURNER, MORRISON & Co., 44, Elphinstone Circle Bombay.

FOR SALE.

FOR SALE AT SHIKARPUR.

A LARGE SINGLE POLE Cawnpore Elgin Mills Tent bought four years ago but very little used, and is as good as new although it looks a little dirty.

It has two rooms with a door between them, each measuring 11 1-2 by 13 feet.

2 Verandahs 4 feet 6 inch each.
2 do 2 do 6 do do
Carpets, Ropes, Clucks and Curtains with Gunny bags complete, bath room attached.

Price Moderate. For further particulars Apply to TYABJEE and Co. Karachi or Bombay, or Mr. Sawmulsing, Nazir, District Court, Shikarpur, (Sind).

CUMMOO JAFFER SULLEMAN'S BAZAAR.

FOR SALE.

One new English built C under-spring CANCE LANDAU, with patent self-acting hood, by Lucas, of London.

One set of best English silver-mounted four-in-hand HARNESS, suitable for Arab and Waler horses.

One set of best English silver-mounted pair-horse-harness, suitable for Arab and Waler horses.

Second-hand LANDAUS, VICTORIAS and BROUGHAMS, by other well-known makers.

HOUSES furnished with latest style neat furniture.

FURNITURE of the latest designs FOR SALE or HIRE, and also made to order.

Apply to

CUMMOO JAFFER SULLEMAN & Co

TWENTY-THIRD EDITION.

MACLEAN'S GUIDE TO BOMBAY AND BOMBAY DIRECTORY FOR 1898.

WITH PORTRAIT OF HIS HIGHNESS AGA KHAN,

THE HEAD OF THE KHOJA COMMUNITY.

PRINTED AND PUBLISHED At the *BOMBAY GAZETTE* OFFICE.

PRICE: Rs. 5; with Postage Rs. 5-4.

THE GUIDE AND DIRECTORY for the year 1898 contains much new and valuable information brought down to date, and details the progress made by the City in recent years. It contains

A BRIEF HISTORY OF THE PLAGUE EPIDEMIC.

In addition to recording the advance that has been made in the commerce and manufacturing industry of Bombay, the GUIDE gives a comprehensive account of the numerous charitable institutions of the different communities, and accurate and detailed descriptions of the public buildings of the City, including those which have been completed during the year.

THE BOMBAY DIRECTORY

Has been enlarged, verified, and carefully revised up to the day of going to Press. Special care has been taken that the local information shall meet the wants of commercial men and the general public.

Bombay Gazette Offices, Albert Buildings, Esplanade, Fort.

VISITING CARDS, DIES, CRESTS, Monograms, etc., &c., in elegant style and at the shortest notice. Engraving, Copper-plate Printing and Lithographing orders. For rates, apply SUPERINTENDENT, "Bombay Gazette" Steam Press.

INSURANCES.

ORIENTAL GOVERNMENT SECURITY LIFE ASSURANCE COMPANY,

ESTABLISHED 1874.

Those who desire the Best and Cheapest Assurance obtainable in India should effect a Policy with the ORIENTAL

UNDER THE NEW

'ENGLISH PREMIUM" SYSTEM.

THE FUNDS have more than Doubled DURING 5 YEARS and now exceed

Rs. 1,30,00,000.

As the Expenses of Management of the Oriental are lower than those of any other Company of the same age, it can afford to grant POLICIES with Exceptionable Benefits.

Economy, Moderate Premiums, Immediate Settlement of Claims, Liberal Surrender Values and Unquestionable Security.

Particulars and Forms may be obtained from

R. PATERSON BROWN, Acting Manager, BOMBAY.

NORTH BRITISH AND MERCANTILE INSURANCE COMPANY.

TOTAL INVESTED FUNDS EXCEED £12,000,000 Stg.

LIFE ASSURANCE WITH ABSOLUTE SECURITY.

AT MODERATE RATES.

Policy for Rs. 5,000 payable at Death only.		Policy for Rs. 5,000 payable at age 55 or Death if it occurs sooner.		Policy for Rs. 5,000 payable at age 60 or Death if it occurs sooner.	
Age next Birthday.	Monthly premium.	Age next Birthday.	Monthly premium.	Age next Birthday.	Monthly premium.
	Rs. a. p.		Rs. a. p.		Rs. a. p.
25	11 8 0	25	15 7 0	25	13 12 0
30	12 12 0	30	18 6 0	30	16 0 0
35	14 3 0	35	22 13 0	35	19 1 6
40	16 1 0	40	30 1 0	40	23 10 0

Rates or other ages and under other systems will be supplied on application.

NON-FORFEITURE POLICIES—LIBERAL SURRENDER VALUES.

AGENTS:—

EWART LATHAM & CO., FLEMING SHAW & CO., BOMBAY.

"FOR THE BLOOD IS THE LIFE"

CLARKE'S WORLD-FAMED BLOOD MIXTURE

THE GREAT BLOOD PURIFIER & RESTORER

FOR CLEANSING and CLEARING the BLOOD from ALL IMPURITIES it cannot be too highly recommended.

For Scrofula, Scurvy, Eczema, Skin and Blood Diseases, and Sores of all kinds, it is a never-failing and permanent Cure. It Cures Old Sores, Cures Sores on the Neck, Cures Sore Legs, Cures Blackhead or Pimples on the Face, Cures Scurvy, Cures Ulcers, Cures Blood and Skin Diseases, Cures Glandular Swellings, Clears the Blood from all Impure Matter, From whatever cause arising, it is a real specific for Gout and Rheumatic pains, It removes the cause from the Blood and Bones.

As this Mixture is pleasant to the taste and warranted free from anything injurious to the most delicate constitution of either sex, the Proprietor solicit sufferers to give it a trial to test its value.

Translation of letter from Fiji.

The Letter of Jonathan to Mr. Dunsford.

"My Friend.—I write to you to-day to tell you about my illness. I love you very much to-day because of the medicine you gave to me. Three months I was very ill, truly, because of my leg I could not plant yams, I could not go fishing, I could not eat or sleep; but now I am quite well again. It is truly a wonderful medicine. I beg you, Mr. Dunsford, give me one more bottle, as the month of boils is near.

"Preparation Day (Saturday), Bua, Vanual Levu."

Explanation of above Letter.

"In Fiji, at certain times of the year, both the European residents and the natives themselves break out in boils, which, if not immediately seen to, not infrequently develop into terrible running sores. At these times I can conscientiously assert that I know of no better medicine than Clarke's Blood Mixture, which I have used with unfailing success both among my white and black neighbours. The enclosed letter from 'Jonathan,' a Christianised Fijian, speaks for itself. For three months he had been almost a cripple, and yet one of your large bottles completely set him up. In ordinary cases even a lesser quantity will effect a cure.—I am dear Sir, yours faithfully,

" . EDGCUMBE DUNSFORD,
45 Leicester-square, London, W.C.,
" 21 June, 1892.

THOUSANDS OF TESTIMONIALS.

Clarke's Blood Mixture is sold in Bottles 2s. 9d. each, and in cases containing six times the quantity, 11s.—sufficient to effect a permanent cure in the great majority of long-standing cases. BY ALL CHEMISTS and PATENT MEDICINE VENDORS throughout the world. Proprietors: THE LINCOLN AND MIDLAND COUNTIES DRUG COMPANY, Lincoln, England. Trade Mark—"BLOOD MIXTURE."

CLARKE'S BLOOD MIXTURE.

CAUTION.—Purchasers of Clarke's Blood Mixture should see that they get the genuine article. Worthless imitations and substitutes are sometimes palmed off by unprincipled vendors. The words "Lincoln and Midland Counties Drug Company, Lincoln, England," are engraved on the Government stamp, and "Clarke's World-famed Blood Mixture," blown in the bottle WITHOUT WHICH NONE ARE GENUINE.

WIESBADEN, GERMANY, PENSION VILLA FRANK, ABEGGSTRASSE, 3.

WELL FURNISHED ROOMS with excellent Table, Baths thermal and other. House stands on its own grounds. Within three minutes' walk of Kurhaus. Moderate Prices. Arrangements made with Families, for summer or Winter season.

BANKS.

CHARTERED BANK OF INDIA, AUSTRALIA, AND CHINA.

INCORPORATED BY ROYAL CHARTER.

CAPITAL £800,000
RESERVE FUND..... £450,000
RESERVE LIABILITY OF SHAREHOLDERS £800,000

HEAD OFFICE.

HATTON COURT, THREADNEEDLE STREET, LONDON

AGENCIES AND BRANCHES:

Bombay.	Singapore.	Hankow.
Calcutta.	Bangkok.	Foochow.
Rangoon.	Kwala Lumpor.	Manila.
Colombo.	Batavia.	Yokohama.
Penang.	Sourabaya.	Kobe.
Shanghai.	Hongkong.	Tientsin.
Deli (Sumatra).	Shanghai.	

The Corporation GRANT DRAFTS on the above Agencies and Branches; buy and receive for collection Bills of Exchange; issue Letters of Credit; and undertake general banking business.

FIXED DEPOSITS

are received for TWELVE MONTHS at FOUR AND A HALF PER CENT per annum and for SIX MONTHS at FOUR PER CENT per annum. Rates for shorter periods may be ascertained on application

T. FRASER, Acting Agent.

Bombay Agency, Elphinstone Circle.

NATIONAL BANK OF INDIA, LD.

SUBSCRIBED CAPITAL ...£1,000,000
PAID-UP CAPITAL £500,000
RESERVE FUND £230,000

HEAD OFFICE:

37, THREADNEEDLE STREET, LONDON E.C.

BRANCHES:

Calcutta, Bombay, Madras, Colombo, Kurrachee, Delhi, Rangoon, Mandalay, Tuticorin, Kandy, Newera Elya, Zanzibar, Steamer Point, Aden, Cawnpore and Mombassa.

FIXED DEPOSITS.

The Bank receives Deposits fixed for 1 year at 4½ per cent interest, and for shorter periods, at rates to be ascertained on application.

CURRENT DEPOSIT ACCOUNTS are opened for approved Customers, and Interest is allowed at 2 per cent. per annum on daily balances from Rs. 1,000 up to Rs. 1,00,000, but no Interest is allowed when the sum accrued does not amount to Rs. 10 half-yearly.

BILLS OF EXCHANGE payable in the principal Cities of Europe, India, China, and Australia purchased or collected.

DRAFTS are granted on the Head Office and Branches of the Bank and on the principal Cities of Europe and Australia. Remittances may be made by telegram.

The Bank undertakes the purchase and sale of Government Securities, Stocks, and Shares, and receives same for safe custody realising Interest and Dividends when due.

LOANS and CASH CREDITS granted on approved Securities

H. CHALMERS, Manager.

THE YOKOHAMA SPECIE BANK, LD.

SUBSCRIBED CAPITAL.....Yens 12,000,000
PAID UP CAPIAL ..... " 9,000,000
RESERVE FUND ..... " 6,000,000

HEAD OFFICE:—YOKOHAMA.

BRANCHES AND AGENCIES:

Kobe, London, Lyons, New York, San Francisco, Hawaii Shanghai, and Hongkong.

BANKERS—The LONDON JOINT STOCK BANK The UNION BANK of LONDON, THE PARR'S BANK LIMITED.

BOMBAY AGENCY:

LIBERAL INTEREST allowed on CURRENT ACCOUNT, and FIXED DEPOSITS, on Terms to be learnt on application.

CREDITS granted on approved Securities, and every description of Banking and Exchange Business transacted.

DRAFTS granted on JAPAN, and the Chief Commercial places in the World.

T. KAWASHIMA, Agent

Hornby Road.

HONGKONG & SHANGHAI BANKING CORPORATION.

Paid up Capital ..... $ 100,00,000
Reserve Fund ..... $ 80,00,000
Reserve Liability of Proprietors ..... $ 100,00,000

COURT OF DIRECTORS AND HEAD OFFICE IN HONGKONG:

T. JACKSON, *Chief Manager.*

London Bankers.—LONDON and COUNTY BANKING COMPANY, LD.

LONDON COMMITTEE:

E. F. DUNCANSON, Esq. (of Messrs. T. A. Gibb & Co.
WM. ANASTASIUS JONES, Esq. (Director of the London and County Banking Co., Limited).
F. D. BARNES, Esq. (Managing Director, P. & O. S. N. Co.
G. E. NOBLE, Esq., 37 Inverness Terrace, Bayswater, W.)

EWEN CAMERON, JOHN WALTER. } Managers.

BRANCHES AND AGENCIES

LONDON HONGKONG. SHANGHAI.

AMOY.	HANKOW.	PENANG.
BANGKOK.	HIOGO.	RANGOON.
BATAVIA.	ILOILO.	SAIGON.
BOMBAY.	LYONS.	SAN FRANCISCO
CALCUTTA.	MANILA.	SINGAPORE.
COLOMBO.	NAGASAKI.	SOURABAYA.
FOOCHOW.	NEW YORK.	TIENTSIN.
HAMBURG.	PEKING.	YOKOHAMA

BOMBAY AGENCY.

CURRENT DEPOSIT ACCOUNTS.

Interest allowed at 1 per cent. per annum on Daily Balances if not under Rs. 1,000, and not exceeding Rs. 1,00,000; but no interest is allowed when the sum accrued does not amount to Rs. 5 half-yearly.

FIXED DEPOSITS.

Are received at 4½ per cent. for 12 months, and for shorter periods, on terms which may be learnt on application.

Credits granted on approved Securities, and every Description of Banking and Exchange Business transacted

Drafts granted on London and the chief commercial places in Europe, India, Australia, America, China, and Japan.

G. H. TOWNSEND, Agent.

67, Church Gate Street, Bombay, and at 31, Dalhousie Square, South Calcutta.

CREDIT LYONNAIS.

ESTABLISHED 1863.

CAPITAL (fully paid) Frs. 200,000,000 = £8,000,000
RESERVE FUND.....Frs. 50,000,000 = £2,000,000

BOMBAY BRANCH: ESPLANADE ROAD.

CENTRAL OFFICE: PARIS.

HEAD OFFICE: LYONS.

BRANCHES in all the principal Towns of France and Algiers.

LONDON OFFICE: 40, Lombard Street, E. C.
WEST END BRANCH: 4, Cockspur Street, S. W.
BRANCH IN CALCUTTA.

FOREIGN BRANCHES.

Alexandria, St. Petersburg, Madrid, Brussels, Constantinople, Cairo, Moscow, Barcelona, Genova, Smyrna, Port Said, Odessa, Jerusalem.

THE CREDIT LYONNAIS, BOMBAY BRANCH sells Drafts and Telegraphic Transfers on all parts of the world, negotiates and collects Bills and Coupons on the English and Foreign Towns.

Issues Letters of Credit.

Exchanges Foreign money, executes investment orders in Securities on all Indian, English, or Foreign Stock Exchanges, and gives information when required on Securities dealt in on the Leading Stock Exchanges.

Receives Securities for safe custody and collects interests or dividends on same on conditions to be arranged.

Grants advances in current account, or for fixed periods on Rupee paper, approved stock, shares, bullion, and produce.

Opens deposit accounts, allowing interest on the daily balances.

Receives fixed deposits on terms to be ascertained on application.

C. BLUM, Acting Manager.

ROLLED STEEL BEAMS

FOR BUILDING BRIDGES, ETC.

Cheaper, Stronger, and more Durable than Wooden Beams.

About 600 Tons of Various Sections and Lengths in Stock.

Quotations given for Delivery at any Railway Station in India.

ALSO

Steel Angles, Steel Tees, Steel Plates, Galvd. Corrd. Iron Sheets, Cast Iron Pipes, etc.

GEO. SERVICE & Co., METAL MERCHANTS,

2, GREEN STREET, FORT, BOMBAY.

BANKS.

THE COMMERCIAL BANK OF INDIA, (LIMITED.)

HEAD OFFICE:—MADRAS.

BRANCHES:—

London—12, King William Street, E.C.
H. A. HERBERT, Manager.
Bombay—C. E. BERESFORD, Manager.
Calcutta—REGD. MURRAY, Manager.
Rangoon—P. A. CHURCHWARD, Manager.
Kurrachee—O. M. BARNES, Ag. Manager.
Rawalpindi—Murree—W. MOIR, Manager.

AUTHORISED CAPITAL.....Rs. 40,00,000
RESERVES AND REST ..... " 15,35,485

RATES OF INTEREST ALLOWED AS UNDER:

STERLING DEPOSIT ACCOUNTS.—For Home Remittances 4 per cent. per annum.

FIXED DEPOSITS.—Received at 5 per cent. per annum for 9 and 12 months.

SPECIAL RATES are given for short periods during the busy season.

Monies are received into the BANK'S PRUDENTIAL OR PROVIDENT FUND, bearing half-yearly compound interest at 5 per cent. per annum.

CHEQUES, BILLS, HUNDIES, AND CURRENCY NOTES of any Circle are collected and credited free of charge in the above Interest Deposit Accounts.

CURRENT ACCOUNTS receive 2 per cent. per annum up to Rs. 10,000 in the event of the balance not falling below Rs. 500.

OPEN CREDITS AND LOANS are granted upon all marketable Securities, BILLS, PROMISSORY NOTES are discounted.

Investment Orders executed on the London Stock Exchange under Code with London Bankers.

Apply for Rules to Head Office or Branches.

By Order of the Board,

C. E. BERESFORD, Manager Bombay Branch.

COMPTOIR NATIONAL D'ESCOMPTE DE PARIS.

HEAD OFFICE:—14, Rue Bergere.

LONDON 55:—Threadneedle Street, E.C.
LIVERPOOL AND MANCHESTER.

CAPITAL ...Frs. 100,000,000 (£4,000,000).

LONDON BANKERS:—
BANK OF ENGLAND.
UNION BANK OF LONDON.

BRANCHES in all Principal Towns of France, Calcutta, Bombay, Tunis, San Francisco, Chicago, New Orleans, Melbourne, Sydney, Tamatave and Tananarive.

Current Deposit Accounts are opened, and Interest is allowed on Daily Balances from Rs. 1,000 up to Rs. 1,00,000. Rates to be learnt on application.

Special arrangements may be obtained on application.

Deposit Accounts are opened for Fixed Perios at rates to be ascertained on application.

Drafts and Letters of Credit issued payable at any of the chief Commercial Towns of the World.

The Comptoir National d'Escompte de Paris beg to draw the attention of Travellers to its Letter of Credit Department in Paris at the Branch Office, 2, Place de l'Opera, in the very centre of the fashionable quarter of Paris, on the Boulevards facing the Grand Opera, and within easy reach of the principal Hotels, Theatres, and Shops.

Writing and Reading Rooms, Telephone, all necessary arrangements for receiving and despatching Correspondence, exchanging Money, letting Safes or parts thereof, wherein travellers can deposit valuables which they do not wish to keep in the Hotels, further Strong Rooms for the storage of heavy luggage, etc.

Dividends, Coupons, etc., on Government Paper, and other Stocks cashed for Customers without charge if remitted Home through the Bank.

Loans and Cash Credits granted on Government Paper, Gold, Silver, and Produce.

W. LLEWELLYN, Manager.

THE NILGIRI TEA & COFFEE TRADING COMPANY,

(No. 3 Hummum Street, Fort, Bombay.)

SOLICITS COMPARISON AND TRIAL IN QUALITY AND PRICES OF THE

NILGIRI TUDOR HALL TEAS AND WATERFALL COFFEES

RECEIVED DIRECTLY FROM THE ESTATE and highly appreciated by connoisseurs for FLAVOUR, COLOUR AND TASTE.

PRICES REMARKABLY MODERATE.

TEAS—(in air-tight 1 lb. Square Tin)

Rs. 1-4, 1-2, 1-0, 0-12, also in 1-4 and 1-2 lb. lead packets.

WATERFALL'S FRENCH COFFEES,

BOMBAY BANK AND STOCK LIST.

BANKS.

	Shares.	Amount.	Paid-up.	Last Half Yearly Divid.	Cash Rate.
INDIAN BANKS.		Rs.	Rs.	Rs.	
Bank of Bombay	20,000	500	all	10 p. c. } 1 bon. }	1,245
Bank of Bengal	40,000	500	all	10 pr. ct.	1,130
Bank of Madras	10,000	500	all	10 pr. ct.	1,100
Commercial & Ld. Mge.	10,000 / 15,000	100	100 / 75	10 p.c.	120
EXCHANGE BANKS.					
Agra	1,00,000	£6	all	3 pr. ct.	89
Chartor Bank	40,000	£20	£20	9 pr. ct.	£23½
Hongkoog and Shanghai Banking Corporation	80,000	£125	all	£1-5s.	
National Bank of India	48,000	£25	£12½	7 pr. ct.	300

PRESS COMPANIES.

				Yearly	
Akbar	200	1,250	1,250	75	11*5d
Albert Ginning Co.	100	500	all	18 pr. ct.	45
Albert (Kurrachee)	200	1,100	1,100	Rs 80	1,925
Bellary	167	1,000	1,000	dvd 14 x	200
Bhowsugger City Press & Manfg. Co. Ld	550	250	250	25	275
Bombay Cotton Breuls Cawnpore Press Co., Ld.	1,000	125	125	dv Rs12½	125
Borsach City Press Co., Ld	500	200	200	14	15
Colaba	500	200	200	dvd Rs25	210
East India	500	1,250	1,250	dvd Rs15	315
English Press and Manfg.	350	1,000	1,000	100	1,150
Ld.	400	200	...	dvd Rs 8	85
French	1,50	5,000	800	*25+80	1,100
Harvey and Sabapathy	300	500	500	dvd Rs30	500
Hingoll Press Co., Ld.	450	450	500	dvd Rs40	355xd
Khangaum	700	100	100	dvd Rs10	145
Mahuva Press Co., Ld.	240	450	450	Rs 40	456
Mahima adpura Cotton G. and P. Co., Ld.	300	200	all	15 pr. ct.	210
Mercantile	300	500	500	53	70
Mofussil Co.	125	400	125	dvd Rs 4	60
Mummar M	400	400	400	dvd Rs25	357½
New Berar	100	250	a 15	15	200
New Indian	400	500	100	dvd Rs45	570
Prince of Wales, Sabapathy (Bellary)	1,00	500	125	dvd 18½	167½
Samoon	100	500	0	20	420xd
Sind and Punjab Co.	300	500	500	20	585
Surat City Press Co., Ld.	37	200	all	12	200xd
Volkart	...	100	10	dvd Rs8	1,050

SPINNING AND WEAVING COMPANIES.

				Half yearly	
Ahmedabad adv	700	1,000	1,000	Nil	780
Alliance	1,500	1,100	all	...	490
Anglo-India	1,345	...	...	00 Nil	45
Aurangabad S. & M. Co. Ld	618	1,000	1,000	60	1,000
Bellary S. &W. Co. Ld. (Bellary)	871	50	all	9 per ct.	
Bombay United	900	1,000	1,000	dvd Rs.40	700
Bombay Cotton Manfg. Co.	900	500	500	dvd Rs.30	600xd
Bombay National Manfg. Co. Ld	500	1,000	1,000	...	800
Britannia Mills	1,000	1,000	1,000	dvd Rs.50	675
Central India	1,000	500	500	dvd Rs.45	1,625
China Mills Co, Ld.	800	1,000	1,000	dvd Rs.30	770
City of Bombay Mills	800	1,000	1,000	dvd Rs.50	950
Coimbatore S. and W	6,000	100	100	9 pr ct.	12
Connaught Mills	500	500	500	25	700
Colaba Land & Mills	4,000	700	...	dvd Rs. 12	490
Coorla Mills	800	1,000	1,000	dvd Rs.25	515
Currimbhoy Mill	800	1,000	1,000	dvd Rs.50	1,000
David Mill	1,400	500	500	dvd Rs.25	500xd
Dhulia Ginning and Pressing Co., Ld.	400	250	all	dvd Rs.20	250
Dhun Mills	1,000	1,000	1,000	50	400
Empress	2,100	500	500	dvd 25	547½
Framjee Petit.	1,250	1,000	1,000	dvd Rs.30	550
Hindusaun	875	1,000	1,000	dvd Rs.35	960
Hingunghat Mills	700	500	500	40	670
Howard and Bylloughs	1,500	500	500	25	700
Hope Mills	500	1,000	1,000	50	800
Hyderabad	700	1,000	1,000	40	990
Imperial Cotton	900	500	500	dvd Rs.15	475xd
Indian Manfg.	00	1,000	1,000	no dvd	1,05.
Indo-China Manufacturing Co., Ld	700	1,000	1,000	dvd Rs.50	775
James Greaves	1,100	500	500	20	835
Jaffer Alli	500	500	500	dvd Rs.20	820
Jamshed Manufacturing Co.	1,800	250	250	dvd Rs.7½	207 1-2
Jeevraj Balloo.	1,000	1,000	1,000	no dvd	760
Jubilee Mills Co., Ld.	843	1,000	1,000	20	450
Khandelah	750	1,500	1,000	dvd Rs.30	800
Khangaum Manfg. Co.	400	250	250	Nil	95
Khatao Mackunjee	1,800	1,000	1,000	dvd Rs.25	675
Leopold	3,500	100	103	dvd Rs.10	222
Lord Reay Mfg.	445	1,000	1,000	30	670
Laksmidas Spinning & Weaving Co.	1,000	1,000	1,000	dvd Rs.50	1,000
Madras United	350	1,000	1,000	dvd Rs.100	3,45.
Mahalaxmee	900	1,000	1,000	Nil	400
Mahboob Shah Mills (Gulburga	3,400	500	500	15 pr ct.	...
Manockjee Petit	4,00	1,000	1,000	dvd Rs 70	2,420
Mazagon	5,000	250	250	dvd Rs. 5	1.0
Morarji Goculdas	1,050	1,000	1,000	dvd Rs.55	2070
Mysore S & M. Co., Ld	4,000	250	250	dvd Rs.15	25.
Madura Mills	7,779	100	100	Nil	par
National	500	1,000	1,000	Nil	520
New Great Eastern	1,400	1,000	1,000	s. 2	400
Oriental	6,732	225	225	dvd Rs3.	325
Presidency Mills, Co. (Ld).	743	1,000	1,000	dvd Rs10	1,270
Queen Mills	800	1,000	1,000	dvd Rs35	845
Ripon Mills	800	1,000	1,000	dvd Rs50	1120
Seamoon	1,500	1,000	1,000	dvd Rs5.	835
Sholapore Mills	500	1,000	1,000	dvd Rs80	2040
Soonderdas	750	1,000	1,000	yrly Rs50	770
Southern India	1,000	500	500	15	285
Southern Mahratta	1,212	250	250	dv Rs.12½	350
Sun Mills, Ld.	1,300	250	250	Rs.50	270
Standard Mills Co.	1,800	500	500	15	295xd
Star of India	1,000	1,000	1,000	Nil	600
Swadeshi Mills	3,000	500	500	dvd Rs.20	610
Sassoon and Allance	3,000	500	5 0	dvd Rs.1(	58.
Union Spinning and Manufacturing Co.	500	1,000	1,000	5(	510
Union Mills Ld.	1,000	1,000	1,000	dvd Rs.3(	50
Venishunker Lukmidhunker Cotton Mill Co. Ld	900	500	900	dvd Rs40	410x
Victoria Mills	550	1,000	1,00.	Nil	600nom.
Western India	1,200	1,000	1,00(	dvd Rs.50	675
Wadhwan City Ginning Pressing & Manufacturing Co., Ld.	400	250	all	dvd Rs15	25
Wadia Mills	1,500	1,000	1,000	..	

MISCELLANEOUS.

				Half yearly	
Alcock Ashdown	1,750	100	100	dvd Rs 5	205
Back Bay Reclm	500	50	50	3	35
Badham Pile	8,000	100	100	dvd 2½	145
Bombay & Burma Trading Corporation	1,000	2,500	1,500	800	6,000
Do. New Issue	500	375	625	75	1,035
Bombay Ice Mfg. Co., Ld.	1,250	100	100	dvd 8	68
Bom. Land and Building Co., Ld.	500	500	500	5-pr. ct	50
Bombay Flour Mill	4,000	500	500	50	1,500xd
Deccan Paper Mills	1,000	500	500	5-pr ct.	205
Delhi and Upper India Flour Mills	1,800	200	200	dvd Rs10	240
Delhi Cloth & General Mills Co., Ld.	2,800	250	250	9 pr. ct.	300
Empireof India Life A Co., Ld.	2,000	500	50	...	52
Indian Guarantee Surety Ship Assn	5,000	100	10	10 pr. ct.	18
John Roberts & Co.	1,800	100	100	10 pr. ct.	175
Kemp & Co.	4,000	200	175	21	355
Karrachee Landing	500	500	350	30	18.
Marcks & Co., Ld.	4,000	100	100	dvd Rs15	157
Napier Hotel Co	2,000	100	100	9 pr. ct.	90
Napier Foundry	1,000	100	200	...	60
Oriental Govt. Security Life Insurance	5,000	200	50	12 pr. ct.	130xd
Phillips & Co., Ld.	4,000	100	100	dvd Rs 6	76
Parsi Canning Co.	6,000	1,000	1,000	dvd Rs20	477 10
Soundy & Co.	1,000	100	100	2	1-28
Treasher & Co.	2,000	500	500	60	1,102
Thacker & Co.	1,000	100	100	...	15
Telephone Co.	9,200	251	100	dvd Rs 1	26 1-2

PRICES OF BULLION, &c.

English Gold	Rs.	24-6
China Leaf	,,	24-2
Fine bar Gold, old	,,	24-4
Do. do. new	,,	24-2
Australian, bar Gold 100	,,	24-5
Bombay bar Gold	,,	24-3
Sovereigns	,,	15-2
Do. Degond	,,	15-1
Napoleons	,,	19-6
Do. 10	,,	19-6

BOMBAY.

TO-DAY.

Sun rises, 5h. 23m. Sun sets, 6h, 30m. High water 2-10m., 2-53a. Low water, 7-59m., 9-14a.
Bombay Grain Trading Company, Hummum Street, 3 p.m.
Bombay Fire Insurance Company, Hummum Street, 3 p.m.
Marcks and Co., Limited, Esplanade Road, 4 p.m.

POLO.—There will be a game at 5 o'clock, this evening.

GYMKHANA HOCKEY.—There will be a practise game this evening, commencing at 5-30, punctually.

POSTAL NOTICES.—Mails for Singapore, China, and Japan, per extra s. s. Peshawar, will be closed at the General Post Office, at 11 a.m., to-morrow.—Mails for Seychelles, Zanzibar, Beira, Delagoa Bay, and Mozambique, per s. s. Kerbela, will be closed at the General Post Office, at 11 a.m., on Saturday.—With effect from to-day the charges on Foreign Money Orders and British Postal Orders will be regulated at offices in the Town of Bombay by Schedule 6, viz., Is. 3 3-4d. per rupee.

MR. HARRY DENT'S COMPANY.—Mr. Harry Dent's Variety and Comedy Co. will perform at the Tivoli Theatre on Monday next. The company includes the following star artists:—Mr. Sydney Harding, the renowned ventriloquist and musical sketch artist; Professor Michele, the marvellous legedermanist and conjuror; Miss Dorothy Cameron, India's popular favourite, serio comic song and dance artist, in her latest London success, and several others. Then comes the grand Lumiere cinemolograph. The whole of the theatre and the machine will be lit throughout with electricity. Mr. Dent has over 200 of the very best scenes to exhibit. This is the best and latest cinematographe.

FOUND DROWNED IN THE MOMBADAVIE TANK.—A police ramosee, doing duty at the Mombadavie Tank, noticed the dead body of a human being floating on the surface of the water in the tank, on Tuesday afternoon, and immediately brought it to the notice of the sectional police. A policeman went to the tank and had the body removed. The body appeared to be that of a Hindu, aged about twenty years, and was dressed in a bundee and dhotur. There were no marks of violence on the body except that both the eyes were eaten away by fish. The body was viewed by a large number of Hindus, but no one could identify it. A number of Hindus go to the tank to bathe at all hours of the day. Mr. Turner, the coroner, held an inquiry, yesterday, on view of the body of the deceased, at the tank, when the jury brought in an open verdict.

FATAL ACCIDENT TO A LABOURER.—A coroner's inquiry was held, yesterday, at the J. J. Hospital, regarding the death of Mahadeo Nama, a bamboo coolie, aged twenty years, residing at Kalyan Street, Dongree. On the 9th instant, deceased was accompanying a labour cart, laden with a long log of timber weighing about one ton, which was to be unloaded from the cart at Chickalwady, Tardeo. As the cart was passing over the level-crossing at Clark Road, near the Byculla station, the axle of the cart broke and the body of the cart fell on the line, blocking the permanent way for a time. The deceased who was walking at the rear of the cart, holding the log, was knocked down by the log striking his thigh, which was fractured. Mahadeo was conveyed to the J. J. Hospital, where he was detained under treatment. Subsequently gangrene set in, and the injured leg was amputated on Monday. Deceased did not survive the operation, and he died on Tuesday afternoon. A verdict of accidental death was returned by the jury.

RUN OVER AND KILLED BY A LABOUR CART.—Mr. Allan F. Turner, the coroner, held an inquiry, yesterday, at Dongree, touching the death of Juggoo Narayen, a Hindu lad, aged twelve years, who was on Tuesday afternoon run over and killed by a labour cart in Dongree Street. Two days previous to the accident, deceased had been brought on board a prow, belonging to his father, and lying at the Gunpowder Bunder, to take him to his native country. About 2 o'clock, on Tuesday afternoon, two of the kalassis belonging to the prow went to the bazaar to make some purchases, and deceased accompanied them. After making some purchases, they were returning to the bunder through Dongree Street, where there was a crowd of bullock carts pulled up on one side of the road. One of the kalassis, named Luximon, tried to lead the deceased by hand, but the latter pulled his hand out of the former. As Luximon was passing between the carts his bundee was caught on the horns of a bullock. He turned round to warn the deceased and saw him kicked by the same bullock. Deceased fell down, and the wheel of a labour cart, which was then coming from the opposite direction, passed over his head. The boy sustained a wound on the right temple. He was bleeding from the nose and mouth, and was unconscious and died almost immediately. No blame could be attached to the driver for the accident as he fell in front of the wheel. A verdict of accidental death was recorded.

THE DISTURBED CONDITION OF CALCUTTA.

WRITING on disturbances which took place at Bhowanipur on Saturday, and the general state of unrest in Calcutta the *Englishman* says: It cannot be denied that a state of affairs now prevails which calls for immediate and drastic remedies. Complaints reach us from every side of the insolent and defiant attitude of the lower classes towards Europeans and respectable natives. No good can possibly accrue by publishing the many stories that are current of the insults offered to European passers-by by groups of ruffians in the street, but it must be stated there is very general apprehension among the law-abiding of every class and nationality. As at present constituted the Calcutta police are not sufficient themselves to hold down the whole town. It is not one quarter that is disaffected but all four. We believe that in the Bhowanipur case the Commissioner of Police with his armed constables was not able to reach the scene of the riot till at least an hour after Dr. Laing had been first attacked. The numbers of the armed police should be immediately increased, and the disorderly sections of the town obliged to bear the cost. The whole community is interested in keeping down the "budmash" element which under direct pressure without and within, soon disappears. The new Police Act allows of certain classes, and even individuals, being exempted from a special tax, so those who have given the authorities active assistance have nothing to fear from it. An Indian gentleman of the very highest position has further suggested that in future rioters arrested on the spot by the police should not be tried by the slow and tedious forms of law, but immediately and publicly flogged. The Calcutta "budmash" does not dread prison, but he is mortally afraid of actual physical hurt. Apart from the excellent moral effect of a whipping in the case of a cowardly ruffian its publicity would impress the by-standers and sympathisers far more than any trial in the police-court can. At the present moment the police have no power to inflict such flogging; that, however, can be easily remedied.

The durwans and Jamadars in a body caused a circular to be issued on Saturday calling a special meeting for Sunday on the Maidan near the Ochterlony Monument with the object of going on the strike and insisting upon their not being sent to a plague hospital or segregation camp. A copy of this vernacular document fell into the hands of the Commissioner of Police, who promptly issued orders to the superintendents forbidding the meeting. A police force of mounted and foot men armed with "lathis," under Superintendent Johnson, with several European inspectors, were on the maidan as early as 3 p.m., by which time a very large gathering had assembled. The crowd must have numbered close on 2,000 and hundreds others stood in groups all along Chowringhee and the Esplanade to watch the proceedings. Superintendent Johnson, finding that the mob was increasing, went up to the men and told them that he must ask them to leave the spot as the gathering was against the law. The men remarked they regretted they did not obtain the sanction of the Commissioner before convening the meeting, and then began to disperse. They showed no defiant attitude whatever and obeyed the orders of the Police without a murmur.

STRIKE OF SWEEPERS.

Early on Sunday morning the Municipal sweepers who were ready to strike presented themselves for employment. In the wards of the Northern Division and in some of the Southern wards rapid progress was made towards clearing up the streets and drains and removing all night-soil. Matters had quite resumed the normal aspect in the bazar, though business was very quiet.

The Commissioner of Police issued an order yesterday to the Superintendents of the various thanas to arrest any one found carrying a stick longer than 3 feet and thicker than a middle finger. This order applies only to "budmashes" who are seen prowling about the street.

THE MOHURRUM.

Fears are entertained in some quarters that the "Mohurrum" will bring trouble with it, and there will be a fresh ebullition of unrest on the part of Mahomedans. The Commissioner of Police does not expect any disturbances, having issued very few passes this year to processionists. The Commissioner has nevertheless taken the necessary precautions to suppress any disorder and the military at Fort William have been warned to be ready at any moment to assist the police. One hundred rank and file of the Gloucestershire Regiment have been ordered to be prepared to fall in if their services are requisitioned, and a squadron of the 7th Bengal Cavalry will also be in readiness for any emergency.

Several hundreds of people left Calcutta from Bhowanipur on Sunday after the disturbance on Saturday. They were under the impression that the "inoculator sahib who shot two men" would again come amongst them and act as he did at Babu Jogesh Chunder Roy's house. They left Bhowanipur in such large numbers that special cars had to be run by the tramway company at all hours of the day.

THE CITY MORTALITY.

THE Municipal Office returns for the twenty-four hours ending 6 a.m., yesterday, give the following results:—

WARDS.		No. of Attacks.	No. of Deaths from Bubonic Plague.	Total Deaths from all Causes.
A	Upper Colaba	0	0	6
	Mid. & Lower Colaba	0	0	
	Fort, Southern	0	0	
	Fort, Northern	0	0	
	Esplanade	0	0	
B	Mandvie	1	0	19
	Chuckla	0	0	
	Umarkhady	0	0	
	Dongri	0	0	
C	Market	0	0	25
	Dhobi Talao	0	0	
	Fanaswady	0	1	
	Bhuleshwar	0	0	
	Khara Talao	0	1	
	Kumbharwada	2	0	
D	Khetwadi	0	0	3
	Girgaum	0	0	
	Chowpatty	0	0	
	Walkeshwar	0	0	
	Mahaluxmi	0	0	
E	Mazagon	1	0	19
	Tarwady	0	1	
	Second Nagpada	0	0	
	Kamatipura	0	0	
	Tardeo	0	0	
	Byculla	6	1	
	First Nagpada	0	0	
F	Parel	0	2	8
	Sewree	1	0	
	Sion	0	0	
G	Mahim	3	0	5
	Worlee	1	0	
	Water Division	0	0	2
	N.-E. & Unknown	27	0	
	HOSPITALS.			
	Sooni		1	22
	Arthur Road		5	
	Modykhana		2	
	Maratha		2	
	Total	41	16	109
	Total plague deaths to date	30,026	25,953	
	Total same date last year	6	8	83

CHOLERA.

Attacks	2
Death	0

DAMAUN.

On Monday there were 13 deaths from plague at Lower Damaun, four Mahomedans, three Durjis, two Machis, two patients at Marwad hospital, one Banis, and one Koombhar, while on the same date last year there were twelve deaths. There was one death at Varkoond, that of the daughter of Russool, who was the first victim there. Dr. John Moniz, who is in charge of the village, finding that the girl had died within a short time from the attack of plague of the worst type (pneumonic), ordered Jamadar Jose Calemao to get the tiles of the house she lived in removed and to thoroughly disinfect the place, and warned the occupants not to carry their obstinacy too far by opposing the sanitary measures which were necessary to be adopted and which were intended for the benefit of themselves, their neighbours, and the whole village. His Excellency the Governor of Damaun has ordered Dr. Antone Fernandes in addition to his other plague duties to carry on prophylactic inoculations with Professor Haffkine's serum, both at Lower and Upper Damaun.

QUARANTINE ARRANGEMENTS AT MADRAS.

The owners of boats plying in the Harbour have been warned, in connection with the quarantine arrangements of the Port, that they are not to receive cargo from any of the vessels in Harbour, and that they are not to allow their boats to remain alongside of vessels, after 5 p.m. daily.

The following rules have been laid down for the guidance of the Police:—(1) On a vessel arriving from a plague-infected port, no one is to be allowed to leave the vessel without the permission of the Port Health Officer. (2) No one will be allowed to board her except intending passengers. (3) Passengers must produce their tickets. Registered coolies will wear a tin plate or other distinguishing badge on their right arm. (4) The crew of the vessel will not be allowed to go down into the boats alongside of her, and crews of boats will not be allowed on board. (5) A Police Guard will be on duty 6 hours at a time, and will consist of one Sub-Inspector, one Head and six Constables. (6) The hours of duty are from 6 p.m. to 12 midnight, and again from 6 a.m. to 12 noon; the other relief will be from 12 midnight to 6 a.m. and from 12 noon to 6 p.m. The whole guard will be relieved daily at noon. (7) The guard that is relieved will accompany the registered coolies in boats to the shore and see that every man has a bath and is disinfected before he leaves for his house. Each man of the Police Guard will also have a bath and be disinfected.

THE HINDU PLAGUE HOSPITAL AT POONA.

The report in the administration of this hospital states that when plague broke out in September 1897 and gradually increased in virulence, a public Meeting of the citizens of Poona was held in the Joshi Hall on the 24th of the same month in order to consider what measures should be adopted to afford relief to persons suffering from plague. It was resolved to collect subscriptions and to erect a hospital on the old site. With a view to secure efficiency, despatch and promptitude a working Committee with Dr. Keshopath Parashram Gadgil, Barrister-at-law as Chairman was formed. The Hospital was opened for the admission of Plague patients on the 1st October 1897 and two female patients were admitted on the 7th idem and was formally closed on 15th of March 1898, so it existed for a period of five months and fifteen days. Two patients one female and one male, who had been lingering in the Hospital for over a month and whose recovery in the immediate future seemed unlikely were transferred to the General Plague Hospital on the same day. In this hospital all castes from a Brahmin to a Kumbhar and a Koli comprized in the word "Hindu" were admitted and treated. No Hindu who could afford to pay the regulated fee was refused admission. Of the total number of 529 patients who were treated here 345 were Brahmins, 88 Marathas, 25 Shimpis, 10 Sonars, 9 Marwaris, 7 Pardesis, 7 Wanis, 4 Guzeratis, 4 Parits, three of each of the following castes:—Malli, Gossawi, and Gowli. Two of each of the under mentioned castes.—Ghisadi, and Tambat, Sali, and Nahavi, Gurao, and Jangam, and castes lower than those of Nahavi and Jangam were also represented.

The hospital was started with 40 servants of all grades. A demand for more shortly arose and more hands had to be engaged. Dr. Vishnu Waman Bhagwat, Licentiate of Medicine and Surgery of the Bombay University was the Medical Officer in charge. He attended the Hospital twice once in the morning and once in the evening and charged us only the carriage fare at the rate of Rs. 50 per month and nothing for his services. For this disinterestedness on his part our Committee's thanks are due to him. Hospital Assistant Anant Ramkrishna Vaidya did his duty in so satisfactory a manner that it elicited approbation from the Supervisional Officer. The camp Superintendent Narayan Krishna Fatak did his work well, but his energies were subsequently found unequal to the growing responsibilities and in spite of the pressure of his duties it became obvious and one was accordingly entertained. As the plague and consequently the number of patients gradually declined the establishment was also by degrees reduced. The total income was Rs. 11,093-1-5; of these Rs. 7,605 were received from patients on account of their entrance fees: Rupees 1,724-4-0, as grants from different donors. I myself have up to date contributed Rs. 1,700 and Rs. 63-13-5 were derived from miscellaneous sources. The total expenditure amounted to Rs. 10,930-10-0. Of these the food expenses alone have come up to Rs. 3,356-12-10 the committee had to feed not only the patients but their attendants also and the whole establishment. This hospital afforded an asylum and succour to 529 persons affected with plague exclusive of 4 observation cases. Of these 376 died in the hospital and 145 were discharged cured and 4 were transferred to the General Plague Hospital. The percentage of cured is 28·3 and that of dead is 71·7 the ratio being two to five. Ten persons succumbed to the disease within three hours of their admission, 12 within six hours, 48 within 12 hours and 49 within 24 hours. The lives of some of these might have been saved by proper treatment in the hospital, had they not clung to their own homes until they were removed to the hospital by search parties or had to shift themselves for fear of being forcibly taken there. Of all the peths of the City, Sadasivpeth supplied the largest number of patients namely, 127, Sukurwar ranks second, having contributed 74 and Shanwar comes third in as much 68 patients were received from that part of the City. Of the six months, from September to March during which the Epidemic raged in the City October, November and December were the worst months, admissions being 190-192 and 124 respectively. It will be thus seen that the highest record was in the month of November. Of the total number of plague patients received and treated in this hospital, 248 were males, 202 were females and 79 were children.

Surgeon-Captain Lloyd Jones, Special Plague officer and a member of the Plague Committee was in Supervisional Charge of the Hindu Plague Hospital. He paid in all 51 recorded visits so on an average he visited the hospitals every third day. From time to time various defects were pointed out and improvements suggested. Whatever measure of success has attended the efforts of the Committee is mainly due to the advice, co-operation and hearty sympathy of Surgeon Captain Lloyd Jones who is incontestibly a great expert in plague hospital management.

PROPHYLACTIC INOCULATION.

The inoculation performed between 17th and 23rd May at the different Inoculation Stations in Bombay were as under:—

At the Khoshroo Lodge	19	Inoculations in	19 persons
" Municipal Office	6	"	6 "
" No I Pedder Road	3	"	3 "
Total	28		28
Inoculations up to 17th May	25,293		17,413
Grand total	25,321		17,441

Among the number quoted above there were:

Inoculations Last week.	Inoculations this year.
Brahmins	0	597
Jains	0	73
High caste	19	1,594
Low caste	1	1,745
Mussalmans	5	5,788
Parsees	3	5,837
Jews	0	124
European	0	86
Eurasian	0	27
Indians	0	816
Other nations	0	181
Unclassified Hindus	0	573
	28	17,441

QUARANTINE AT WADHWAN CAMP.

TO THE EDITOR OF THE "BOMBAY GAZETTE."

SIR,—We are very much obliged to our spirited friend, Mr. Khimjee Hirji Kayani, for having condemned the system of enforcing quarantine regulations on persons going from Bombay to Cutch via Wadhwan, Morvi, and Vavasia. The points raised by Mr. Kayani are worth consideration, and is to be hoped the Bombay Government will be pleased to oblige all the Cutchi communities residing in Bombay by arranging that persons going to Cutch from Bombay via Wadhwan should not be detained, and subjected to the quarantine restrictions at the Wadhwan Camp. They may be kept under surveillance at the place of their destination. Is it not, therefore, quite absurd, unnecessary, and improper, as Mr. Kayani says, to quarantine persons going to Cutch via Wadhwan?

There is now no plague in Bombay, and I can not understand why people going from Bombay should be subjected to the quarantine regulations, at all. It is said (and it appeared also in the papers) that the Government intend abolishing all the quarantine camps in the mofussil before the middle of next month. The people are quite tired of the quarantine mania, and we trust Government will be pleased to abolish all the camps, as rumoured.—Yours, &c.,

CUTCHI VOICE.

MANECKJI PETIT MANUFACTURING COMPANY, LD.

AN ordinary general meeting of the shareholders of the above company was held yesterday afternoon at the registered office of the company, No. 6, Hornby Road, Fort, Sir Dinshaw Maneckjee Petit, Bart., presiding. The following directors' report was read by the secretary to the shareholders present at the meeting:—

Your directors have the pleasure of laying before you the audited balance-sheets and the profit and loss accounts of the company, and separate profit and loss accounts of your three mills for the two half-years ended respectively the 30th June and 31st December 1897. You will be good enough to notice from them that the profits of your company have been as follows:—For the six months from 1st January to 30th June 1897—of the Maneckjee Petit Mill, Rs. 783-1-32; Dinshaw Petit Mill, 24,617-0-4; Bomanjee Petit Mill, 12,279-3-87;—total Rs. 37,680-1-23 Add to this the balance of profits for the six months ended 31st December 1896, Rs. 4,67,799-0-17;—total Rs. 5,05,479-1-40. Deduct dividend paid for the six months ended 31st December 1896 at the rate of Rs. 70 per share, Rs. 2,83,500-0-0;—total Rs. 2,21,979-1-40. Add amount transferred from the reserve fund account for equalising dividends, Rs. 65,000-0-0;—total Rs. 2,86,979-1-40. From this sum your directors paid a dividend for the six months ended 30th June 1897 at the rate of Rs. 70 per share Rs. 2,83,500-0-0; balance Rs. 3,479-1-40; profits of the six months from 1st July to 31st December 1897—of the Manockjee Petit Mill, Rs. 120,484-0-4; of the Dinshaw Petit Mill, Rs. 1,10,051-0-99; Bomanjee Petit Mill, Rs. 1,04,768-1-98;—total Rs. 3,35,311-3-1. Add balance of the previous half-year's account as above, Rs. 3,479-1-40;—total Rs. 3,38,791-0-41. From the sum your directors have now the pleasure of recommending you to sanction the declaration of dividend for the last six months ended 31st December 1897, at the rate of Rs. 75 per share, which will absorb on the 4,050 shares of your company the sum of Rs. 3,03,750 and will leave a balance of Rs. 35,041-0-41 to be carried to the current half-year's account. Your directors regret to say that as you were informed in their last report for the year ended 31st December 1896 the results for the first half-year ended 30th June 1897 have been very poor owing to reasons mentioned therein, viz, the panic caused amongst the mill-hands by the plague and the mills consequently having worked with less number of spindles and to the daily wages that were paid at almost double the daily average of the usual wages. Subsequently the daily wages paying system was discontinued, and as decided by the majority of the mill-owners bonus was begun to be paid weekly from the beginning of May till the end of September in addition to their monthly wages. The bonus system continued till the end of September last. Your directors beg to inform you that as your mill-hands were obliged to vacate the residences they had occupied owing to their having been condemned by the plague authorities as unfit for human habitation, and as no other suitable quarters could be secured for them, your directors, with the view of giving them some residential quarters close to the mills have built on the company's ground near your mills, chawls for them on the latest sanitary principal as approved by the Municipality. The mill-hands will thus have greater facilities to attend to their work more regularly than if they were located at other places far from the mills, and besides that, having their families with them they would have so much inducement not to leave there mills. The rooms, it may be mentioned, have been let to them at reasonable rents. Your directors have been let trust that this step taken by them in the interests fully your company will meet with your approval. Your directors regret to inform you that Mr. Dhanjeebhoy Merwanjee Jeejeebhoy, one of your directors, who was connected with the company for about 40 years died in July last. By his death the company has suffered a great loss. Your directors have subject to confirmation by you appointed Mr. Dadabhoy Merwanjee Jeejeebhoy to fill up the vacancy caused in the board. Your directors beg to lay before you the several statements of the three mills, for cotton, yarn, cloth, insurance, &c. Your properties, you will please note, have been insured, for cotton, M. P. M.—Mill buildings, machinery, &c., as follows:—blow room, engines and contents, Rs. 44,14,471; D. P. M.—Rs. 23,84,523; B. P. M.—Rs. 19,80,575; M.P.M.—Cotton, yarn, cloth, stores, &c., Rs. 17,19,925; D. P. M.—Rs. 9,06,125; B. P. M.—Rs. 6,57,500. Two of your directors, Sir Dinshaw Manockjee Petit, Bart., and Mr. Jeejeebhoy Framjee Petit, Framjee Petit, Bart., and but they are eligible for re-election. Mr. Framjee Petit, Bart., will retire by rotation, to appoint two auditors for the current year and to fix their remuneration. You are requested

The secretary then read before the meeting the several statements of the three mills regarding cotton, yarn cloth, insurance, &c.

On the motion of the chairman, the directors' report and the audited balance sheets and profit and loss accounts for the half-years ending respectively on the 30th June and 31st December 1897 were adopted and passed unanimously. A dividend at the rate of Rs. 75 per share for the half-year ended 31st December last was declared. Two of the directors, Sir Dinshaw Manockji Petit, Bart., and Mr. Jeejeebhoy Framji Petit, who also retired by rotation, were re-elected directors of the company for the current year. The appointment of Mr. Dadabhoy Merwanji Jeejeebhoy as a director to fill up the vacancy caused by the death of Mr. Dhunjibhoy Merwanjee Jeejeebhoy was confirmed. Messrs. Palanji Framji Mehta and Bapuji Pestonji Wadia were re-appointed auditors on a remuneration of Rs 600 each. A cordial vote of thanks was tendered to the Chairman, Sir Dinshaw Manockji Petit, Bart.,

SPECIAL SHORT ADVERTISEMENTS.

The Scale for these Advertisements is as follows :—Not exceeding 3 lines, Rs. 1, each succeeding line, As. 8. No Trade Advertisements are admitted under this Scale.

JEWELLERY MANUFACTURERS.—MARCKS AND CO., LTD., are prepared to manufacture Gold or Silver ware of any description or design. Brides maid's Brooches or Bangles, Birthday Gifts, Rings, Pin, Links, Prize Cups, Medals, Walking Sticks, Mounts, &c., &c. All manufactured under European supervision, Engraving inscriptions, monograms, &c., at reasonable rates.—MARCKS and Co., Ld., Bombay and Poona.

MOSQUITO-BITE LOTION.—The application of this Lotion soothes the pain, reduces the swelling, and relieves the irritation arising from the Sting of these venomous little insects. Per Bottle, Re. 1. THOMSON & TAYLOR, 35, Esplanade Road, Bombay.

DECK CHAIRS.—In great variety, comfortable and durable from Rs. 7-8. JOHN ROBERTS and Co., Ltd., Bombay.

TO LET.—3 Large OFFICE ROOMS, on FIRST FLOOR of No. 2, Green Street, Elphinstone Circle, with possession on 1st June 1898. Rent Rupees 240 or the whole FIRST FLOOR at Rupees 300 per month, from 1st July 1898.

AT Crawford's Auction, TO-DAY, at 1 p.m., Valuable Diamond and Pearl Jewellery, the property of Mrs. D. R. DADY, proceeding to England.

ON VIEW.—Opposite Colaba Railway Station, Mr. D. R. Dady's Valuable Furniture, Piano, Safes, etc., to be SOLD on 28th instant. BOOKS to be SOLD on 27th instant.

NEW CAPS.—Smart Styles, Gent's Tweed Caps, Silk Lined, the best and latest patterns.—ASQUITH AND LORD, Apollo Street.

ST. PETER'S SCHOOLS, Mazagon, RE-OPENS, MONDAY, June 6th. Terms on application to HEAD MASTER of Boys' School, or Sister in charge of Girls' School.

WANTED Compound CONDENSING ENGINE (SECONDHAND) indicating say from 500 to 800 Horse-power, either with Rope or Spur gearings. Apply with specification and prices to Messrs. MOOLJEE JAITHA, SONS and Co., 3, Tamarind Lane, Fort.

WANTED, An Experienced DRAFTSMAN, on Rs. 50 per mensem. Apply to The EXECUTIVE ENGINEER, River Indus Division, Karachi.

JUST RECEIVED, MUSCOVAL DECANTERS, Cut Glass, Rs. 20 to 30 each, with case complete.—STEFFENAUER and Co., Fort, Bombay.

PRINCESS LIQUEUR WHISKY.—The most delicious WHISKY ever imported to India. Rs. 20 per dozen. Rs. 23-8-0 per dozen. Rs. 12 per dozen and upwards. From Messrs. D. BYRAMJEE & Co., Mody Bay, Goa Street, Bombay.

GENUINE AMERICAN SNOWFLAKE OIL, 1898, sold by STANDARD OIL Co., of New York, at their Godowns, at Mazagon, and by Messrs. Kemp Currimbhoy, Messrs. Phillips and Co., Ld., and Messrs. Mir. J. Ali Birji, at Rs. 4, per case, in Bombay, and by C. Bhut, at Rs. 5-1-0, per case, at Bandra.

DEATHS FROM CHOLERA:—Municipality of Bombay, Superintendent, Water Works, Chinchpoli, 26th Oct. 97, Memo. No. 1738—55 a of 1897-98:—Many of my workmen residing in the Municipal Chawl at Chinchpokli were attacked by Cholera and they have been SAVED by Battiwalla and Co.'s "CHOLERAL." There was not a single case of failure. I wish it should have still more wider circulation. . . . . As for Battiwalla's Ague Mixture or Pills no more Testimonials are required, when they are used with success for the Staff of the Bombay Municipality "Bombay Gazette," "Times of India," "Advocate of India" &c., &c. Sold by Chemists and Druggists at Re. 1 per Bottle, or sent by Dr. Battiwalla, Worli, Dadar, Bombay. Discount to the Trade.

THE POONA HOTEL—QUIET, COMFORTABLE, ROOMY. This First class well-established Hotel stands in the best position in Poona. Close to Gymkhana, Post, Telegraph Offices, Council Hall, five minutes' walk from Railway Station. Each family has a separate Sitting Room. Rooms are bright, airy and commodious. It is upper-storied, with convenient drawing-room and large cool, pleasant verandah.

SINGER'S VIBRATING SHUTTLE MACHINE is the Machine of the day. The best for Family use with all the latest improvements. No cogs, most easy and light-running, with self-setting needle. Apply The SINGER MANUFACTURING Co., 5, Church Gate Street, Bomday.

FOR the highest and best class of PHOTOGRAPHIC WORK go to RAJA DEEN DAYAL and SONS, Art Photographic Salon, Whiteaway Laidlaw Building, Hornby Row, Bombay, Hydraulic Lift always available.

WILL FORMS of DIFFERENT KINDS. Price 8 Annas. Can be had at the "Bombay Gazette" Office.

LONAULI.—BUNGALOW TO LET. Eight Rooms, Upper Storey, extensive grounds. For particulars apply "L," care of Manager, "Bombay Gazette" Office.

THE INDIAN RAILWAY GUIDE.—An indispensable Book for Travellers in India and the East, contains the Special Time and Fare Tables of all the Indian Railway Companies, the Steamer Routes in India, and the Eastern Seas, and other useful information. Price 8 Annas. Coloured Map of India revised from Official Sources. To be had at the "Bombay Gazette" Office, and at all Booksellers and Railway Terminus.

PIANO and SINGING TAUGHT by a Lady trained under well-known masters—has had much experience in voice production. Apply "ARIA," care of Messrs. Rose and Co., Rampart Row.

BOMBAY GAZETTE Bi-Weekly Edition.—Issued on Thursday and Saturday, giving all the News and Telegrams up to date, Subscription per Annum, Rs. 12: Half-yearly, Rs. 6; Quarterly Rs. 3; to Subscribers in Bombay, Rs. 12 to the Mofussil, postage extra.

MANGE and other forms of SKIN DISEASES in Horses, Dogs, and Cattle can easily be cured by a few applications of the original G's Liniment. Prepared only by THOMSON & TAYLOR, 35, Esplanade Road, Bombay.

LAYS OF THE LAW.—Being a Selection of LEADING CASES from the BOMBAY HIGH COURT REPORTS done, in VERSE, after the manner of various other great Poets, by W. E. H. PRICE. Rs. 1-4. Postage Annas 4. To be had at this Office.

WM. HUTCHINSON and Co., East India Merchants and Agents, undertake all Agency Business, 1, Trafalgar Buildings, Charing Cross, London.

MANGOES! Bombay MANGOES ALPHONSO Rs. 12 and PYREE Rs. 8 per 100, each 1st. Apply sharp to TUKINA, Bazaar Agent, Bombay.

FORMS of POWER of ATTORNEY, Neatly printed. Price 4 Annas. Can be had at the "Bombay Gazette" Office.

OVERLAND SUMMARY, published Weekly on the Departure of English Mail, 32 pages of the Pall Mall Budget size, containing all the information of the previous week, carefully arranged, Army Orders, &c., Indian Subscription, Rs. 12 per year, Free of Postage, English Subscription, Rs. 15 per year, including Postage.

FIRE and BURGLAR PROOF SAFES.—American, Austrian, Milners, Chubb's, Lords, Negus's, & Co.'s Detector Locks, Cash Box, Despatch Box, &c.—NAGUR and Co., 32, Apollo Street.

REPORTS, Petitions, Memorials, Business Announcements, Bill Forms, Books, Pamphlets, &c., &c., printed with neatness and promptitude and at lowest rates. Special terms for large contracts. Apply to "Bombay Gazette" Steam Press.

GERMANY.

HOTEL ENGLISCHERHOF

SOBERNHEIM A. D. NAHE,

RHEINPROVINZ.

SOBERNHEIM is on the direct railway line between PARIS and BRUSSELS, one hour from BINGERBRUCK.

BOARD (including room and attendance from one guinea a week. English spoken.

G. KIEHL, Proprietor.

HAND-BOOK OF GIRAS AND GUARANTEE,

BEING a Compilation of Decisions, &c., on Questions regarding Giras, wants, and other Guaranteed Rights with an Introductory Account of the Settlements in Kathiawar, Mahikantha and Rewakantha, together with Appendices and a Copious Index.

PRICE..... Rs. 6, packing and Postage extra.

To be had at the "Bombay Gazette" Press, Bombay.

TIVOLI THEATRE, BOMBAY.

MONDAY, MAY 30TH.

MR. HARRY DENT'S VARIETY AND COMEDY COMPANY,

Mr. SYDNEY HARDING,
Professor M. MICHELE,
Miss DOROTHY CAMERON,
Mr. HARRY DENT,
And the Original

No. I. LUMIERE CINEMATOGRAPHE.

Theatre and Machine Entirely Lit with Electric Light.

Plan at Messrs. SOUNDY & Co.

PRICES: Rs. 3; Rs. 2; and Re. 1.

NOTICE.

THE Editorial and Advertising Offices of the *BOMBAY GAZETTE* have been REMOVED to No. 2, CHURCHGATE STREET, (formerly "Times of India" Offices).

THE BLUTHNER PIANOFORTES, GRAND AND UPRIGHT.

THE MOST PERFECT PIANOFORTES IN THE WORLD.

HERR MORIZ ROSENTHAL

Who has for many years used only the BLUTHNER PIANOFORTES, writes as follows :—

"It affords me the greatest pleasure to testify that the GRAND PIANOFORTES manufactured by JULIUS BLUTHNER more than justify their world-wide reputation. They combine the most pure and refined tone with enormous power; and every gradation of tone, from the most ethereal pianissimo to the loudest fortissimo, can be perfectly produced by them. In short, there touch and repetition are so perfect as to enable the artist to produce the most beautiful effects."

MARCKS AND CO., LD., SOLE AGENTS, BOMBAY AND POONA.

THE ASSOCIATED VINEYARD CULTIVATORS CO.'S

BEEHIVE BRANDY.

THIS BRANDY which is much approved in Great Britain, America, and Australia, has scored further SUCCESS by being just Awarded

SPECIAL FIRST PRIZE & GOLD MEDAL, AT THE BRISBANE INTERNATIONAL EXHIBITION.

Rs. 2-4 per Bottle.

CHUBB'S SAFES AND CHUBB'S LOCKS

DAILY PRESERVE CROREES OF RUPEES

There is not a single instance of LOSS BY FIRE OR BURGLARS FROM A CHUBB'S FIRE-PROOF AND THIEF-RESISTING SAFE.

EDULJEE PESTONJEE, BOMBAY AGENT, 37, PARSEE BAZAAR, FORT.

THE DECCAN BANKING AND AGENCY CORPORATION, LIMITED.

BOMBAY BRANCH:—5, PATEL STREET, FORT.

THE BANK ACCEPTS SHORT PERIOD FIXED DEPOSITS at the Special Rates of Interest mentioned below :—

For 4 months at 5½ per cent. per annum.
" 3 " 5 " "
" 2 " 4 " "

M. HARE & Co., Managing Agents.

DR. F. B. SEERVAI, SURGEON DENTIST, No. 3, HORNBY ROW, Opposite the Bombay General Post Office.

KING, KING & Co., BOMBAY. KING, HAMILTON & Co., CALCUTTA.

CURRENT ACCOUNTS opened free of charge for Commission, and interest at 2 per cent. per annum credited on 30th June and 31st December, when the minimum balance does not fall below Rs. 50. Currency Notes of all Circles and Demand Hundies payable in Bombay received without charge.

FIXED DEPOSITS received, subject to six and twelve months' notice of withdrawal at rates which can be ascertained on application.

HOME REMITTANCE ACCOUNTS opened and interest at 3 per cent. per annum allowed upon deposits of Rs. 500 and upwards.

REMITTANCES TO THE UNITED KINGDOM, Demand and Telegraphic, made at the current rates of Exchange, and addresses in connection with the latter registered Free of Charge through Messrs. HENRY S. KING & CO., 65, Cornhill, London.

LONDON: HENRY S. KING & CO.

WM. HUTCHINSON & Co., BANKERS, MERCHANTS, AND EAST INDIA AGENTS, TRAFALGAR BUILDINGS, NORTHUMBERLAND AVENUE, CHARING CROSS, LONDON, W.C.

TELEGRAPHIC ADDRESS "PULLICATE LONDON."

A. B. C. CODE USED.

CONSIGNMENTS of PRODUCE received and disposed.

INDENTS executed with care and promptitude.

PASSAGES booked by a Line of Steamers.

All AGENCY BUSINESS undertaken.

The representatives of WM. HUTCHINSON and Co., on RECEIPT of INTIMATION, Board Steamers from the East on their arrival at Plymouth, at Gravesend, or at the Docks, to take Instructions of Clearing and Forwarding Baggage, &c.

NOTES.

INDIAN LAND REVENUE, FOR PRINCIPLE AND SOUND POLICY BY TOTABARMAL

Price, Re. 1. Postage half-anna.

To be had at the "Bombay Gazette" Bombay.

COMMERCIAL INTELLIGENCE

WEDNESDAY EVENING, MAY 25.

CONSOLS advanced 1-16 per cent. yesterday in London, to 111 5-16; French Rentes 1-4 per cent., to 103; and Rupee Securities 1-8 per cent., to £62 1-8. Paris Exchange on London declined 1-2 centime, to 25·30 1-2 fcs. Indian Sterling Loan was unchanged at 113. Exchange on India at 30 days' sight was unaltered at 1s. 3 9-16d. Discount on Short London Bills at 3 months' sight and on 6 months' sight Indian Bank Bills was quoted at 2 1-2 per cent. Bar Silver was 1-16d. lower, at 26 1-2d. per oz.; but in New York the price of the metal was unchanged at 57 1-2 cents per oz., as was also demand Exchange on London at 4·86 3-8 dollars. For Yellow Metal the quotation in London was 5 1-16.

The total quantity of Wheat afloat for the United Kingdom on Friday last was 2,340,000 quarters, compared with 2,400,000 quarters at the end of the previous week.

White Delhi Wheat was quoted at 40 1-2s. per 492 lbs. in London yesterday, May-June Shipment, to Hull, sellers via the Canal; White Karachi at 36 1-4s, June-July shipment; and Red Karachi at 37s., nominal, June-July shipment. For Guzerat Yellow Rapeseed the quotation was 41s. per 416 lbs., May-June shipment, to Havre, Antwerp, and Dunkirk, sellers via the Canal; for Cawnpore Yellow Rapeseed, 40s. per 416 lbs., May-June shipment, to Havre, sellers via the Canal; Brown Rapeseed, 36s. per 416 lbs., same shipment, to Antwerp, sellers via the Canal; Linseed, 38s. per 416lbs., May-June shipment, to Antwerp, sellers via the Canal in a quiet market.

In Liverpool the price of spot Mid.-American Cotton advanced 1 1-16d. to 3 5-8d. per lb. and American Arrivals were 1-64 to 1-32d. higher, at 3 17-32d. for May and 3 33-64d. for September-October deliveries. The day's sales were 8,000 bales; Imports, "nil." The market closed quiet, Surats and Arrivals quiet. The Manchester Market was steady.

Ready Mid.-Uplands Cotton continued in New York at 6 7-16 cents per lb., August Futures were 3 points lower, at 6·47 cents, and December, 2 points, at 6·37 cents. The Receipts at the U. S. Ports were 7,000 bales, and the arrivals now show the following comparison with those in 1897 and 1896 :—

	1898.	1897.	1893.
Tuesday's Receipts	7,000	3,400	5,000
Three days' do.	24,000	10,500	9,900
Since 1st Sept.	3,301,000	6,547,000	5,077,900

Our local cotton market has been steady in tone today, with a moderate business passing. Exporters bought 1,550 bales, and the mills 725 bales; total 2,275 bales.

The Receipts of Produce into Bombay yesterday were as follows :—

Cotton	8,212	bales.
Wheat	63,785	cwts.
Linseed	7,379	"
Rapeseed	9,033	"
Gingellyseed	1,895	"
Poppyseed	3,439	"
Castorseed	1,279	"
Rice	713	"

FREIGHTS are steady in tone.

EXCHANGE re-opened this morning with a quiet feeling at 1s. 3 31-32d. to 1s. 4d. for Bank Telegraphic, and 1s. 4d. for Demand, at which latter rate a little was reported. For three months sight Credits 1s. 4 5-32d. was quoted, and a little was done thereat; but the business passing was limited, and Calcutta rates coming easier, the market here closed quiet as follows :—

Bank Bills on Demand...1s. 3 31-32d. per Rupee.
Do. Telegraphic...1s. 3 31-32d. "
Credits 3 ms' sight ...1s. 4 5-32d. "
Francs ..... 1-70 1-2 "

GOVERNMENT PAPER.—To-day quotations were given at 93 15-16 for Money, for 3 1-2 per Cents, and 94 1-4 for Account, with 86, nominal, for 3 per Cents. The market was steady in tone.

SHARES are quiet with a tendency in prices to favour buyers.

(REUTER'S TELEGRAMS.)

COMMERCIAL AND FINANCIAL NEWS.

LONDON, MAY 24.

The Liverpool Cotton Market closed quiet. Surats quiet.

Good Bhownuggur 3
The Manchester market has been steady.
2½ per cent. Consols 111 5-16
3 per cent. Rentes 103
3½ per cent. Sterling Loan 113
3½ per cent. Rupee Paper 62 1-8
Bar Silver 26 1-2

STEAMER MOVEMENTS.

PLYMOUTH, MAY 24.

The P. and O. Company's steamer Thames arrived here this morning.

SUEZ, MAY 24.

The P. and O. Company's steamer Arcadia arrived here, from Colombo, this morning.

The P. and O. Company's steamer Socotra arrived here, from Colombo, yesterday evening.

SINGAPORE, MAY 23.

The P. and O. Company's s. s. Bombay (Extra) arrived here this morning from Bombay.

ADEN, MAY 25.

The Austrian Lloyd's s. s. Gisela, from Bombay, arrived this morning.

PENANG, MAY 24.

The Austrian Lloyd's s.s. Trieste, from Kobe, sailed for Bombay this afternoon.

COLOMBO, MAY 25.

French mail steamer Caledonien, from Suez, arrived.

Mail steamer Rome, from Australia, arrived.

The Messageries Maritimes Co.'s s.s. Ernest Simons, which left Bombay on Tuesday, the 10th inst, arrived at Marseilles on Tuesday, the 24th inst., at 5 a.m.

The N. Y. K. steamer Muke Maru left Tuticorin for Singapore on the 23rd instant.

GOVERNMENT OF INDIA ORDERS.

(*Gazette of India*, May 21.)

HOME DEPARTMENT.

The services of Mr W H Michael, of the Indian Civil Service, Madras Estabt, are placed at the disposal of the Finance and Commerce Dept.

MEDICAL.

The services of Bgde Surgn Lieut Col W McConaghy, M D, I M S Bombay, are replaced temporarily at the disposal of the Military Dept.

The services of Surgn Capt C M Fleury, A M S, are placed temporarily at the disposal of the Govt of Bombay for plague duty.

The services of the undermentioned officers are replaced at the disposal of the Govt of Bengal:—Surgn Capt J G Jordan, M B, C M, I M S, Surgn Capt J T Calvert, M S, I M S, and Surgn Capt J C S Vaughan, M B, C M, I M S.

The services of Lieut W P Bannerman, 1st Bo Lancers, are placed temporarily at the disposal of the Govt of Bombay for employment on plague duty.

ECCLESIASTICAL.

The Rev E W H Stuart, a Chaplain on probation on the Bengal (Calcutta) Ecclesiastical Estabt, reported his arrival at Calcutta on the afternoon of the 9th May 1898.

Mr Stuart's services are placed at the disposal of the Govt of Bengal, with effect from the same date.

Mr A P Crosthwaite, Deputy Conservator of Forests, on special duty, is transferred to Burma, with effect from the 12th May, will continue to be employed on special duty.

FOREIGN DEPARTMENT.

The Govt-Genl in Council is pleased to recognise the appointment of Mr Young as Acting Consular Agent for the United States of America at Rangoon, during the absence of Mr G Gairdner.

Major G G JS Jones, I S C, Offg Comdt, Deoli Irregular Force, is appointed to officiate as Cant Magte at Deoli.

Surgn-Major W H Neilson, M B (Madras), Civil Surgn of Bhimeer, is granted furlough on medical certificate for one year and one hundred and eighty-two days.

Surgn-Major W H B Robinson, I M S (Bengal), Medical Officer of the 3rd Regt of Bengal Inf'y is appointed to officiate as Civil Surgn of Bikaner.

The Govt-Genl in Council is pleased to recognise the appointment of Count Pfeil as Consul for Germany at Bombay.

Mr W S Davis, Political Asst of the 3rd (offg 2nd) class, and Asst Political Agent for Dir and Swat, is granted privilege leave for one month and five days.

Surgn-Capt P J Lumsden, I M S (Bengal), Residency Surgn in the Persian Gulf, is granted furlough for eighteen month.

Surgn-Capt E W Hore, M B, I M S (Bengal), is appointed to officiate as Residency Surgn in the Persian Gulf.

FINANCE AND COMMERCE DEPARTMENT.

Mr W Blakemans, Chief Supt in the office of the Accountant Genl, Bombay, is granted privilege leave for three months. Mr F A Crisbello, is appointed to act as Chief Supt during Mr Blakeman's absence.

PUBLIC WORKS DEPARTMENT.

Mr J A Ryan, Examiner of Accounts, is appointed to officiate as Examiner of Accounts, Oudh and Rohilkhand Railway, during the absence on privilege leave of Mr W Ogden.

Lieut E N Manley, R E, is appointed to the Public Works Dept as an Asst Engr, 3rd grade, and posted to State Railways, his service is placed at the disposal of the Director of Railway Construction.

Lieut O J Clarke, R E, Asst Engr, 3rd grade, State Railways, is granted three months' Language leave, Public Works Dept.

Mr C C Swetenham, Examiner of Accounts, is appointed to officiate as Examiner Public Works Accounts, Burma, during the absence on privilege leave of Mr H W Conduitt.

THERMOMETER READINGS.

TUESDAY NIGHT.—MAY 24.

10 p.m. ... 83·1

WEDNESDAY,—MAY 25.

6 a.m. ... 81·3
10 a.m. ... 92·1
2 p.m. ... 92·4
6 p.m. ... 87·5

WAR TELEGRAMS.

EARLIEST DELIVERY OF TELEGRAPHIC WAR NEWS.

REUTER'S TELEGRAMS, largely augmented during the War between the United States and Spain, will be delivered at the earliest moment daily, and throughout the day by Messengers from the

BOMBAY GAZETTE.

SUBSCRIPTION for the TELEGRAPHIC SERVICE, Rs. 2 per Mensem.

DOMESTIC OCCURRENCES.

THE CHARGE FOR NOTIFYING A DOMESTIC OCCURRENCE IS TWO RUPEES. THE ANNOUNCEMENT MUST BE AUTHENTICATED.]

OTHER PRESIDENCIES.

BIRTHS.

MURRAY—May 17, at Bankura, the wife of Charles S Murray, Bengal Police, of a son.

SINCLAIR—May 20, at Williamsden, Egmore, the wife of Chas. H. Sinclair, of a daughter.

DEATHS.

CLARKE—May 15, at Madras, Miss Cecilia Glasscott Clarke, sister-in-law of the late M Avock Johannes, Merchant.

JAMES—May 19, at Madras, Cedric William Senior James, the infant son of Fred R. James, aged 1 year and 11 months.

MULLINS—May 14, at his residence, The Hermittage, Chittagong, Henry A W Mullins, Manager, Pioneer Tea Estate, aged 55 years.

NOTICE TO CORRESPONDENTS.

*** ALL communications intended for publication in our columns, should be addressed to the Editor and not to any individual member of the staff.

The Bombay Gazette

THURSDAY, MAY 26, 1898.

WITH the intention announced on the title page to nothing extenuate, nor ought set down in malice, Mr. C. Langdon Davies has published a pamplet, entitled "The Facts of the Imperial Institute," ascertained upon his extensive enquiries as a Fellow. The object Mr. Davies had in view in instituting these enquiries was to ascertain how far the severe criticisms that have been passed upon the management of the Institute are just and reasonable. The pamphlet gives one the idea that Mr. Davies holds a special brief for the executive—his is the voice of the advocate rather than of the strictly impartial judge. But he has no difficulty in showing that if there has been partial failure it has been due to financial circumstances over which the Governors have had little control. The Institute has been crippled by the wicked London County Council and the parish vestries, which have insisted upon receiving the pound of flesh in the shape of taxes. It was believed that an endowment fund of £141,000 would suffice, in addition to the annual subscriptions of Fellows but the experts who made this calculation reckoned without the tax collector. "Who," asks Mr. Davies, "among the tens of thousands of contributors to the National Memorial of the Queen's Jubilee could have foreseen that more than a fourth of his contribution would go to the support of the parishes in which the building would stand? Who would have believed that an Institute intended to 'serve the interest of the entire Empire' could have been taxed to such extremity?" But somehow or other when it is a question of ways and means local authorities see things from their own point of view, instead of that of the ardent Imperialist. We are not at all sure that "the first Municipality in India" would not do the same as the Kensington vestries, under similar circumstances. When the income of the Endowment Fund was practically wiped out by the rates and taxes, the financial resources of the Executive were crippled; the measures which had been relied on to increase the number of Fellows could only be carried out in part, and this caused undue emphasis to be given to natural shortcomings, such as may always be looked for in the details of every new undertaking. The number of Fellows was reduced from eight thousand to something over six thousand; fully 1,500 of whom are life members and pay no subscription. The result is that the annual expenditure exceeds the annual receipts. When the deficit presented itself, the Council faced the position. They met the difficulty in the way in which it is customary to meet such difficulties; they had substantial assets; they were able to create a floating debt, and they did so. In view of these facts Mr. Davies urges that an inadequate revenue has been the true cause of difficulties which the public have been asked to regard as offences committed by the men who have most loyally struggled against them. The Fellows are told they have now an opportunity to support the Executive by making an earnest effort to remove these hindrances altogether. This can be done by the election of four thousand new Fellows and the addition of £100,000 to the Endowment fund of "the enduring emblem of the Queen's reign." The pamphleteer appeals both for the men and the money. Will they be forthcoming?

Mr. Davies in addition to asking for these subscriptions, appeals for a good many other things besides, which if obtained will make the Institute a gigantic success. To begin with he wishes "the blighting influence of ill-considered criticism and hostile prejudice" to be stopped; he desires the Colonies whose collections are still incomplete to "hurry up" with further exhibits; he advocates amalgamation with the Colonial Institute; he urges the Government departments to admit the certificates of the School of Oriental Studies at the Institute as evidences of proficiency. Lastly he calls on the Fellows to take a patriotic view of the objects of the great memorial of the Queen's Jubilee. Many Fellows, he sorrowfully remarks, are "quite blind to the beneficence and dignity of the vast scheme in which they have been unconsciously concerned," and have joined the Institute some for one thing and some for another—looking only for a good return for their subscriptions. To the numerous Fellows—2,000 in number—whose names are no longer on the rolls he addresses an appeal to return, promising that they will find the means of enjoyment as great as ever, and a very able official staff striving to make them greater. "Needless restrictions and brusque amenities, which once annoyed, will trouble them no longer; the Institute is becoming more and more a place of habitual resort and good fellowship, and although it has not reached—and will never reach—the unearthly perfection demanded by the habitual grumbler, it yields, even to those who regard nothing else, a better return for the subscription than can be found elsewhere." This is a truly tempting picture. Mr. Davies becomes eloquent as he thinks of the noble purposes for which the Institute was founded—"to promote a feeling of unity among the the whole of Her Majesty's subjects," and asks whether there was ever a nobler enterprise more worthy of "dignified esteem." The answer of the critics will no doubt be, that while the object is excellent and commendable the Institute has contributed little or nothing to its attainment, and that the unity of Her Majesty's subjects is to be obtained by other means than that of a great show of the collection of the products of the empire. The impartial observer will probably strike a mean between the glowing enthusiasm of Mr. Davies, and the critics of the Institute whom he describes as hostile. He will see that the Institute has fallen very far short of the anticipations of its promoters, and that they were ill-advised in not foreseeing some of the difficulties that have arisen, particularly the visits of the tax collector. The publications of the Institute, the scientific and technical department, the commercial intelligence department, the emigration information office, the lectures and other branches of its work have been useful, but their practical value has fallen far short of the result to be reasonably expected from the vast sums of money which have been expended upon the national memorial of the 1887 Jubilee.

THERE are many illustrations of the truth that war, whatever else it may be, is for merchants, manufacturers, speculators of all kinds, a far bigger gamble than the Derby. The outbreak of hostilities between the States and Spain sent up the price of English lead £2 a ton in one day, with the certainty of rising much higher when the retention of the Spanish supply for home use began to make itself felt. The principal English mines of that useful, but in war time a truly murderous metal, are in Derbyshire, but the Spanish ore, largely adultered with silver, is the richest and most prolific. In the last week of April wheat in England rose seven shillings, making a total rise to close on thirteen shillings per quarter. The rise was general throughout Europe, causing riots on a large scale in Italy and Spain. An expert has given reasons for predicting that the price will go up from 48s. 6d. to sixty shillings a quarter during the summer. The war is not the only factor in the upward tendency. There is a shortage of between sixty and seventy million tons in the world's supply as compared with the average consumption. Apart from that, however, war always forces up wheat. The Franco-German and the last Russo-Turkish wars sent up prices ten shillings a quarter. The price of lead has already gone up in London from 4½d. and 5d. the four-pound loaf, to 6½d. and 7d. Wheat at sixty shillings a quarter will practically double the cost of the poor man's loaf. In Glasgow the price of sugar rose in one day five shillings per ton, making a rise of fifteen shillings in the week which saw the outbreak of hostilities between Spain and America—a splendid boom for the holders of sugar. The working man and his family will have to drink unsweetened tea that they may be able to pay sixty per cent. more for bread—no longer unleavened by a sense of injustice.

On the other hand, the much tried British farmer will get a welcome lift on the Spanish American powder cart. For the first time for many a day he can make a profit by his wheat field and force his landlord on quarter day with the courage and confidence of a man who can pay his way. Another sadly depressed interest will also experience a sense of relief. The "decay of agriculture" resulting from the slump in the market price of agricultural produce with wheat at twenty shillings a quarter, worked much hardship amongst the poorer clergy, whose income was dependent on tythes. At the London Diocesan Conference, held, as it happened, in the very week in which war prices set in, Bishop Creighton called attention to the disquieting fact that there had been "a decline in the demand for curates throughout the country owing to the agricultural depression." The Conference passed a resolution "that it is desirable to encourage the supply and increase the efficiency of candidates for Holy Orders"—a clear recognition of the fact that there has been a falling off in the number of such candidates owing to the depression. It is true that the falling off is attributed by others to causes quite other than depression of the farming interest. It appears that in Birmingham, Liverpool, Dundee, and other important cities there has been a marked falling off in the totals attendance in churches during the last twenty or thirty years side by side with a prodigious increase in the number of churches and church sittings. The point is interesting as showing the danger of dogmatising as to the causes of admitted facts. But it is clear enough that war sends up prices of lead and bread—there is a curious affinity between these very dissimilar things—and of a good many things besides. It will send up the price of money in the United States, and even in Europe that phenomenon will not be confined to Spain. In America the rate of interest will rise, for foreign investers will be chary of putting their money in American securities, while the heavy war expenditure will divert capital from its accustomed channels. People are already talking of the war "clearing the air" in the United States, in a fashion that will bring home to the citizens of the Great Republic the danger of leaving such problems as the silver and the tariff questions at the mercy of the elements.

THE evils of an unduly contracted currency are brought out in the last report of the British Consul at Chungking, who goes so far as to say that until the question of currency and of steam communication is solved no marked development of trade in Western China can be looked for. As is well known, all wages are paid and local purchases effected in Western China by the medium of copper cash. Owing to the great expense of carriage large quantities of this circulating medium cannot be transported from place to place. Accordingly, for the larger transactions between merchants in different places, silver (sycee) is used. Government accounts are also kept in silver, but the value of silver in relation to cash is continually falling, and during the last five years has dropped at least 30 per cent. Hence as the authorities cannot coin cash of the Government standard except at a heavy loss they have practically ceased to coin at all. The counterfeit coiner is obligingly ready to take advantage of the situation, and to earn a livelihood by performing on his own account a duty that attaches to the State. In some places debased and spurious cash amounts to one-third of the total circulation. Therefore when a purchase is made time is spent not only in haggling as to the quantity, but also as to the quality of the cash to be employed, and the value of the coin differs greatly according to the place where it is procured. It might be supposed that the introduction of silver coins would meet the difficulty, but two things preclude all hope of this. They are first, the conservative habits of the people, and next the distrust of the Government. Two years ago, notes, nominally cash notes, but in fact only convertible into silver at a fixed rate, were issued, but they proved a complete failure. In 1897 the notes were recalled and new ones issued, convertible at certain of the large cash shops for their face value in cash. The new notes, however, have not come into general circulation, nor has the attempt to introduce silver coins from the Hankow Mint met with any better success. This state of affairs is due not to the dearness of copper, but to the scarcity of cash, and the remedy is for the Provincial Government to coin cash. But the authorities are confronted by this difficulty, which is gravely put forward as an explanation—foreign mint machinery was ordered more than a year ago, but it has not yet got beyond Ichang as no native craft can hold it, and overland carriage is quite out of the question. The net result is to cause great dislocation to trade and to place the foreign merchants of the province "between the devil and the deep sea." Not only are they losing from the very low rate of China exchange with gold-using countries; but they also have to contend against an artificially high value of the current copper coin as against silver. Even in India we are better off than that.

THE Bengal Dooars Railway Company will have its small open metre guage mileage—36·40—trebled by the contract which it has entered into with the Secretary of State for the construction and working of three extensions. The present line, which has only been opened a few years, runs from the east bank of the Teesta opposite Jalpaiguri (which is over 300 miles from Calcutta) to Dum-Dum. The line is now to be extended in three directions—the first being from Malbazaar station on the existing railway to Hantupara, a distance of 46 miles; the second from Dum-Dum station to Bagrakote, a distance of 6½ miles, and next from Deomoni Hat to Lalmonir Hat, a distance of 69 miles. These additions to the Bengal Dooars system will greatly assist in opening up a part of Bengal that has been greatly neglected in the matter of railway extension. The average earnings per mile per week of the existing line, small as it is, was Rs. 146 during last year. No doubt with the new branches to be constructed, the Company will be able to show still better results.

MR. A. M. LINDSAY leaves by the first mail steamer for England, to give evidence before the Currency Commission.

WE regret to hear that Mr. Jacob, Officiating Secretary to the Government of India in the Finance Department, is somewhat seriously indisposed.

WEDNESDAY next being the chief Mohurrum day, the weekly meeting of the Municipal Standing Committee has been postponed till 3 p.m, on Friday, the 3rd proximo. At yesterday's meeting a confidental note by the Municipal Commissioner on the subject of the financial position of the Corporation was considered.

HERE is a striking instance of unsentimental Tommy Atkins, as supplied by the *Daily Telegraph* in an account of Good Friday's battle of Atbara. While the troops were bivouacking in the desert the night before the battle the correspondent overheard a sentimental Seaforth Highlander say to a comrade, "Ah, Tam, how mony thousands there are at hame across the sea thinking o' us the nicht." "Right, Sandy," replied his chum, "and how many millions there are that don't care a——. Go to sleep, you fool." And silence again fell upon that corner of the square.

A CAPITAL article on "Schoolmaster's Humour" is contributed to "Cornhill" by Mr. W. B. Thomas :—It was told of the late Dr. Kennedy, says Mr. Thomas, that one day on his way to school he discovered to his cost that someone had been sliding down the banisters with muddy boots. The great Doctor thereupon burst into the nearest form-room holding aloft his soiled fingers, and demanded the name of the culprit. One small boy delivered himself up, but the Doctor, not yet appeased, asked if anyone else had had a hand in it. "Please, sir, you," was the audacious response from the small boy; but instead of being swallowed he was treated to a short lecture on obsolete metaphors, and escaped chastisement.

THE two Russian seamen who were recently convicted of an assault and robbery from the British Vice-Consul at Sebastopol have been condemned to ten years' hard labour.

ONE of the great speeches reported by a reporter who has been recounting his experiences was that by Mr. Gladstone at Blackheath, when a rather funny thing happened :—A huge temporary platform had been erected, and below it was an elaborate set of tables for the reporters. My next door neighbour was an Irishman. Mr. Gladstone was seated just above us, looking, as he always does before making a great speech—pale, nervous, and anxious. At his right, on a table, stood the usual tumbler of egg and sherry, at which he took occasional sips during the chairman's remarks. Suddenly the Irishman looked up at him, caught his attention and said: Misther Gladstone, will ye give me a dhrop o' that?" Not moving a muscle, but with a serious, earnest expression, as if he meant every word he said, Mr. Gladstone replied: "Sir, if you were up here, you would want it all!" The Irishman's retort, if any, is not given.

MR. HENNIKER HEATON has in the new number of the "Nineteenth Century" a powerful plea for Postal reforms, Imperial and domestic. He says the history of modern England is bound up with the history of the Post Office, just as the history of the Empire is bound up with the history of the cables. With regard to Imperial Penny Postage he says that, thanks to Mr. Chamberlain's statesmanlike views, the officials of St. Martin's-le-Grand dare no longer oppose it, but they murmur, spitefully, "Que Messieurs les Coloniaux commencent." The article will not enhance Mr. Heaton's popularity with the Post Office, to which, he says, he has occupied the post of Preacher in Ordinary for twelve years. "I am told," he writes, "that the utterance of my name in the corridors of St. Martin's-le-Grand produces an explosion of wrath in high quarters similar to that given vent to by King George III. when his son, the Prince of Wales, in revenge for some paternal punishment, shouted "Wilkes for ever!" outside His Majesty's door at Windsor."

TELEGRAMS.

[REUTER'S TELEGRAMS.]

THE DERBY.

LONDON, MAY 25.

The following is the result of the race for the Derby :—

Jeddah 1
Batt 2
Dunlop 3

THE HISPANO-AMERICAN WAR.

AMERICAN TROOPS FOR MANILA.

LONDON, MAY 24.

Two American transports embarked troops at San Francisco, to-day, for Manila.

NEWS OF ADMIRAL CERVERA'S SQUADRON

MAY 25.

THE "Daily Mail" publishes a telegram from Washington stating that the United States Admiralty was informed yesterday evening that the Spanish Squadron under Admiral Cervera was hemmed in at Santiago de Cuba.

THE POSITION IN THE PHILIPPINES.

The latest news from the Philippines is to the effect that the rebels are organising an attack upon Manila.

THE IRISH LOCAL GOVERNMENT BILL.

The Irish Local Government Bill has passed through the Committee of the Commons.

THE WHITSUNTIDE RECESS.

The House of Commons has adjourned for the Whitsuntide recess until the 6th proximo.

RICE RIOTS IN CHINA.

Reuter's correspondent at Shanghai telegraphs that a serious rice riot has occurred at Wenchow, in which all the official Yamens were wrecked. The foreign residents were not molested.

THE SOUDAN CAMPAIGN.

MAY 24.

An Army Order has been issued expressing the Queen's congratulations to the Sirdar Kitchener for the brilliant success attending his operations against the Dervishes, which were ably planned and gallantly executed. The Order further says that the greatest credit is due to all ranks, and that the Egyptian troops showed themselves to be well worthy to fight shoulder to shoulder with British troops.

DEATH OF ANOTHER CAMERON OFFICER.

Major Napier, of the Cameron Highlanders, has died from the wounds he received in the battle of Atbara.

DEATH OF AN ITALIAN MINISTER.

The death is announced of Admiral Brin, Italian Minister of Marine.

MR. GLADSTONE'S OBSEQUIES.

In addition to the Prince of Wales and the Duke of York, the following will also be pall-bearers at Mr. Gladstone's funeral, viz., Lord Salisbury, Lord Rosebery, Lord Kimberley, the Archbishop of Canterbury, Mr. Balfour, and Sir W. V. Harcourt.

FRONTIER NEWS.

RIFLE THIEVING IN SPITE OF SURPRISE PARTIES.

(FROM OUR CORRESPONDENT.)

LAHORE, MAY 25.

The troops at Lundi Kotal and Ali Musjid were warned to look out for Afghan rifle thieves last night. Although surprise parties of the 2-4th Gurkhas and the Khyber Rifles were out, some thieves got into the camp of the Yorkshires and stole four sword bayonets, 90 rounds of Lee-Metford ammunition, and some accoutrements. They failed to get any rifles owing to the precautions taken.

The surprise parties saw no one.

SIMLA, MAY 25.

The following news has been received from the Frontier :—

Serai 24th.—The relieved troops arrived all well. Lundi Kotal, 24th.—All quiet.

THE INTERNATIONAL CONFERENCE ON SUGAR BOUNTIES.

Mr. E. C. Ozanne, of the Bombay Civil Service, has been appointed to represent the interests of India at the International Sugar Conference at Brussels, which was to have met this month, but now has been postponed to June.

THE ARTILLERY DEPOT AT PINDI.

Consequent on the demobilisation of the Tirah Force orders have been issued for a considerable reduction in the Mountain Artillery Depot at Rawalpindi, which will most probably be broken up altogether very shortly

GAZETTE NOTIFICATIONS.

Lieut. R. A. Cassels, 1st Bombay Grenadiers, becomes Political A.-D.-C. to the Resident at Aden.

Lieut. Griffith, 2nd Bombay Lancers, has passed in Army Regulations.

SIMLA RACES.

SECOND DAY.

MAIDEN STAKES.

Squint, 9st. 13lbs 1
Little Chieftain, 9st 5lbs 2
Czar, 9st 1lb 3

Won easily by three lengths. Time—61 secs.

Betting : 2-5 Squint, 4 Czar, and 2 Chieftain.

DWARF STAKES.

Ploughboy, 10st 10lbs 1
Queensland, 10st 7lbs 2
Jottie Fey, 10st 7lbs 3

Won by a length, after a good race ; a length between second and third. Time—56 2-5 secs.

Betting ; 1 1-4 Ploughboy, 4 Jottie Fey, and 4-6 Queensland.

MERCHANTS' PURSE.

Little Jane, 10st 7lbs 1
La Fleche, 9st 8lbs 2
Tyrone, 9st 3

Also ran : Ada and Nancy.

Won by a length. A good third.

Betting ; 4-7 Little Jane, 4 Ada, 3 1-2 La Fleche, 3 1-2 Nancy, and 5 Tyrone.

CHALET STAKES.

Conductor, 8st 8lbs 1
Enamel, 10st 10lbs 2
The Mummer, 9st 12lbs 3

Also ran : Hard Lines.

Won easily by four lengths. The third horse was half-a-length behind. Time—63 secs.

Betting ; 2 Hard Lines, 3 Enamel, 5 Mummer, and 4-6 Conductor.

SELLING RACE.

Success, 10st 3lbs 1
Tim Pippin, 7st 8lbs 2
Jovial, 7st 5lbs 3

Won easily by a length. A good third. Time—55

...ng : 1-5 Success, 5 Jovial, and 6 Tim Pippin.

BERESFORD STAKES.

...irn, 9st 10lbs 1
... 10st 2lbs 2
... 9st 10lbs 3
...rth and a-half. A good third. Time—

... Bairn, and 5 Naysaws,

THE PLAGUE IN CALCUTTA.

THE LATE DISTURBANCES.

CALCUTTA, MAY 25.

JUDGMENT IN THE INQUEST : DR. LAING'S ACTION JUSTIFIED.

The coroner gave judgment, to-day, in the inquest on the man shot by Dr. Laing in Bhowanipore, the opinion being that the doctor was justified in his action. The judgment created some sensation in the Native community.

THE CITY MORTALITY.

There were forty-two deaths in Calcutta on Monday from all causes in the various wards of the city. There were three seizures from plague, two in Bow Bazaar Ward and one in Collinga Bazaar Street. One of the cases in Bow Bazar proved fatal. Tuesday's general death-rate was only thirty-seven in all wards, wards Nos. 8, 14, and 20 showing a somewhat higher mortality than the rest. There were no seizures or deaths from plague.

The total cases and deaths from plague up to Tuesday are : Seizures 67 ; and deaths 50.

CHARGES AGAINST INCITERS.

ACCUSED SENTENCED.

The case in which two Durwans were charged before Mr. T. A. Pearson, Chief Presidency Magistrate, with inciting the crowd to resist the police who were dispersing the mob in Esplanade Row, East, was resumed yesterday. Mr. Cranenburgh appeared for the first accused Durwan, who was in the employ of Messrs. Jessop and Comany.

The Magistrate sentenced each of the accused to four months' rigorous imprisonment, observing that a time like the present when there was so much excitement and unrest in the city, the police had to be supported in dispersing large gatherings, especially when the men try to excite the mob, which was likely to cause serious breach of the peace. At any other time, matters like this was not be considered so serious but in the present state of the feeling of unrest in the city a check must be put to these exhibitions of misdirected feelings.

FATAL ACCIDENT TO A FIRST-CLASS RAILWAY PASSENGER.

Mr. B. Miller, a first-class passenger from Sealdah Jalpaiguri, travelling by the 21 up Darjeeling mail, on Tuesday evening, fell out of the compartment as the train was crossing the Canal Junction Bridge between Sealdah and Dum-Dum, and dropped from the bridge to the bed of the canal below, from where he was picked up dead. His skull was fractured, both the legs broken and the body was severely bruised. The bed of the canal was almost dry, so that the man's fall was not broken in any way.

Neither the driver nor the guard observed Mr. Miller falling, and he evidently lay at the spot he fell until some native passers-by observed him and informed the station-master at Dum-Dum Junction. The station-master immediately went to the spot, and on examining found a card in deceased's pocket bearing the name of "B. Miller." The body was removed to Dum Dum Junction, and brought to Sealdah by a down goods train. The station-master accompanied the train and handed over the body to the Railway police, who sent it to Campell Hospital for a post-mortem examination.

At 12 o'clock, last night, Dr. Dinnanath Mullick examined the body, and certified that Mr. Miller died from injuries received in the fall, and the body was removed for burial.

THE POONA SEASON.

POONA, MAY 25.

The Government, it is stated, will reassemble at Poona on the 13th June. Sir Charles Ollivant leaves Mahableshwar on the 12th proximo ; and the Hon'ble Mr. John Nugent on 13th.

His Excelleney Lord Sandhurst returns from his Ootacamund visit on the 25th, when the Poona season really commences.

THE NATUS.

The family of the younger Tata Saheb Natu left Poona for Belgaum to-day.

THE PLAGUE IN THE PUNJAB.

TWO MORE NEW VILLAGES ATTACKED.

LAHORE, MAY 25.

A new village, called Ladhanajhika, near Banga, has been attacked with plague, five cases having been already reported. Another big village, named Phrala, has been attacked in Jullundur district. The village of Phrala is in Nawashahr tahsil and has a population of 3,214 persons.

RANJITSINHJI AT SIMLA.

THIRD DAY'S CRICKET.

(FROM OUR CORRESPONDENT.)

SIMLA, MAY 21.

THE match Simla vs. Patiala was concluded to-day. At 11-45, Andrus and French, the overnight not-outs, faced the bowling of Ranjitsinhji and Tarachand. Runs came slowly, only nine being scored in the first quarter-of-an hour. At noon, 80 went up, and fifteen minutes later French drove Ranjitsinhji to the boundary, bringing the score to 100 and provoking a cordial outbreak of cheers. Shortly after this Billimoria let off Andrus. At 12-20 Nanak Ram bowled from the garden end in place of Ranjitsinhji and sent down a maiden. Three minutes later Andrus gave a difficult chance to Raja Babu (substitute), which was not taken, and almost immediately after was again missed, this time at point. At 12-35 Ranjitsinhji relieved Tarachand, and five minutes later Andrus was let off for the fourth time, in the deep field. Soon after this the Maharaja took up the bowling in place of Nanak Ram, and the change was effective, his Highness dismissing Andrus.—143-6-47. The partnership had realised 81 runs. Hewitt now joined French, who had previously been let off in the long field by Ranjitsinhji. French, however, did not profit long by this escape, Ranjitsinhji bowling him shortly after—143-7-67. French was loudly cheered. He had hit ten fours, two threes, and three twos. Colonel Nixon, who was next in, at once hit Nanak Ram, who had relieved his Highness, to the leg boundary, and shortly after 150 appeared. At 1-5, Hewitt was out to a good ball from Nanak Ram—153-8-2. Five minutes later Hensman, the new comer, drove the same bowler out of the boundary. At 1-15, Nixon was missed at point by Williams. Billimoria and Tarachand were now the bowlers. At 1-30, Nixon was out leg-before-wicket to the latter. 180-9-18. Simla were now 34 runs behind the Patiala total. Bythell joined Hensman, but the pair failed by 17 to make the required number of runs, Bythell being held in the slips after he had scored 14. Hensman carried out his bat for a carefully played 18.

The following are the scores :—

SIMLA C. C.

2nd Innings.

Surgeon-Major A E J Croly, c Ranjitsinhji, b Nanak Ram	1
E L French, b Ranjitsinhji	67
H D Watson, c Billimoria, b Nanak Ram	0
Major J H B Beresford, c Nanak Ram, b Billimoria	5
H D Foulkes, b Tarachand	11
C E Thornton l-b-w, b Tarachand	1
T A Andrus, b H.H the Maharaja	47
J P Hewitt, c Munsoor, b Nanak Ram	2
Colonel J E Nixon l-b-w, b Tarachand	18
H Hensman not out	18
Major W J Bythell, c Billimoria, b Tarachand	14
Extras	12
Total	196

PATIALA.

BOWLING ANALYSIS.

2nd Innings.

	R.	W.	M.	B.
Ranjitsinhji	49	1	9	110
Nanak Ram	41	3	9	110
Billimoria	32	1	5	65
Tarachand	53	4	5	93
H H the Maharaja	10	1	0	15

THE MAHABLESHWAR WEEK.

(FROM OUR CORRESPONDENT.)

MAHABLESHWAR, MAY 23.

THE second gymkhana, and probably the last for this season, came off on Saturday afternoon. Those who were taking part in the various events seemed pleased and interested ; and those who were not, stood about in groups, and looked tired and bored. I wonder why we go and look on at these functions ? It's very good-natured. Yes, the more I think of it the more I feel sure that we, Anglo-Indians, are good-natured, and sacrifice ourselves to please others. It is mistake to do so, and a thankless task. There is an old saying that "virtue hath its own reward." But it is untrue ; otherwise, after all we went through last Saturday, and indeed all the week, standing about at function after function, we should find something pleasanter to greet us on Sunday morning than a bad head. That is a curious thing in rewards after one has done one's duty manfully for a whole week ; after one has subscribed, looked on at, and tried hard to be interested in the "Mahableshwar sky races ;" after one has stood about at picnics, driven thither with the wrong person, spoilt one's dinner by eating cakes and strawberries, and all to be pleasant and do one's duty ; after one has sat down to indifferent repasts on guest nights at the club ; been obliged to fill one's programme when one would rather leave it blank, when one has been taken to sit in "Kala Juggers" on a cold and misty night, and tried to rise to the occasion, when one is thinking only of probable colds and rheumatism ; after one has stood for three hours at a Gymkhana, and after one has taken a ticket willingly (and, oh, so trustingly !) for a seat at the Cafe Chantant, and then discovered that it was a privilege to find standing room in the porch, with the cold blast driving in, and the only alternative to sit on the floor ! Ah, where is the reward for all this martyrdom ? But now to write about the Gymkhana and Cafe Chantant, which pretty well filled up the whole of Saturday. The Gymkhana began, at 4-30, with the usual tent-pegging. Captain Crawford won this event, Captain J. Duncan running him very close. The next event was the ball and bucket race. Ladies to hand three balls separately to gentleman, who rides to bucket and drops them in. If they go outside the bucket, he has to dismount and put them in. There were eight entries for this, as follows :—

Mr Saville	Mrs Tinley
Aga S Shah	Miss Lang
Mr H Duncan	Mrs Radcliffe
Capt J Duncan	Mrs Alfred Davidson
Capt Crawford	Miss Ollivant
Captain Heneage	Miss Suttleworth
Professor Muller	Miss Bainbridge
Captain Young	Miss K Bythell

There was a deal of amusement over this event, and the ladies stood their ground with admirable fortitude, although they might have been run down at any moment. Mr. Saville and Mrs. Tinley won.

The 3rd event.—Ladies' bicycle egg and spoon race. Ladies to take their egg and spoon, to mount and ride round a marked out course. Entries :—

Mrs Donnet.
Miss Faucette.
Miss Bainbridge.
Miss Shuttleworth.

Mrs. Donnet came in first, but not having taken the right course the prize was presented to Miss Faucette, who was second.

4th Evant—Gentleman to ride over a fence, present a putter to lady ; lady to put two balls, give back putter to gentleman, who rides back over fence to winning post. First back in shortest time wins. There were a number of entries :—

1 Aga Shah	Miss Lang
2 Dr. Martin	Miss M. Ollivant
Capt J. Duncan	Mrs. Alfred Davidson
Mr. Saville	Mrs. Doig
Dr. Herbert	Mrs. Blackburn Smith
Mr. H. Duncan	Mrs. Radcliffe
Capt. Crawford	Miss K. Bythell
Capt. Heneage	Miss Shuttleworth
Capt. J. Duncan	Mrs. J. Duncan
Capt. Young	Mrs. Maitland

Miss Lang and Aga Shah, and Miss Mabel Ollivant and Dr. Martin tied, and in playing it off the former won by some fraction of a second. Might I, in the friendliest spirit possible, remind some of the fair sex that when playing these games before a large and critical audience they should overhaul their shoes and stockings, also those facinating little arrangements for keeping the latter in place. There is invariably a strong breeze on the Gymkhana ground, and when it blows a skirt one side in a saucy manner and reveals—ah, yes,— ladies should always be particular, very particular about those sort of things.

5th Evant.—Gentleman to run to lady, present her with a paper, on which is written a tune ; lady to whistle the tune, gentleman to guess the same, and run back with correct answer to winning post. First in to win. Entries :—

1 Mrs. Maitland.	Mr. Saville.
2 Miss Macdonald.	Mr. Shuttleworth.
Miss Fletcher.	Captain Crawford.
Mrs. Radcliffe.	Mr. H. Duncan.
Miss Bainbridge.	Professor Muller.
Dr. Martin.	Miss Ollivant.
Miss Shuttleworth.	Capt. Heneage.
Miss Johnstone.	Mr. Crichton.

It was very funny to watch the ladies whistling. Mrs. Maitland and Mr. Saville carried off the first prizes, and Miss Macdonnald and Mr. Shuttleworth the second. It was dusk before the last event was finished, and Mrs. Doig kindly consented to present the prizes to the various winners. Three cheers were then given for Mrs. Doig, and three more for Captain Heneage, the honorary secretary of the Gymkhana.

On Saturday, May 21st, at 9-30 p.m., "Ye Cafe Chantant", at "Ye Frere Hall, Mahableshwar, in aid of ye Stickye Court," came off. The following is the programme :—

The Governor's Band played, as it always does, very sweetly, and many of us would have been content to listen to it all the evening. "Off to Philadelphia" was pleasingly rendered by Captain Levett, but the chorus did not catch on as it should have done. Selections from the comic opera, "The Geisha," came next. Miss Fletcher looked very pretty, got up in a Japanese costume, and her singing was evidently appreciated, as she received an enthusiastic encore. A little more repose in movement and manner would enhance the charm of this artist's acting. The gem of the evening was undoubtedly the violin solo, which was most beautifully rendered by Mr. Muir Mackenzie, and played with that sympathetic feeling which is, alas, so rare, and only found in the musician who is "born, not made." Lord Henry Somerset's beautiful and passionate love song, "Far Away," was quietly and sweetly given by Mrs. Radcliffe, but these sort of songs do not suit many voices, and Mrs. Radcliffe would do herself more justice by selecting ballads of a different and simple character. As an encore, Mrs. Radcliffe sang "A Cradle Song," accompanied on the piano by Miss Shuttleworth. Mr. Crowe was greeted with loud and prolonged applause as he made his appearance on the stage, and his recitation was given in a smart and amusing style which brought down the house. The plantation song, "Durch's Wedding," was well sung by Major Owen, and the chorus performed its part with credit—Mrs. Giles, Mrs. Paling, and Mr. Swinhoe played the guitar accompaniments, and the following ladies and gentlemen sang in the chorus : Mrs. Doig, Mrs. Blackburn Smith, Miss Laurence, Miss Fletcher, Miss Parsons, Mr. Giles, Mr. Duxbury, and Mr. Shuttleworth. The Band then gave a selection, which was much appreciated, and there was an interval of ten minutes.

After the interval, Mrs. Crowe and Captain Levett appeared on the scene as Mr. and Mrs. Merridew in a short one-act piece, called "My Milliner's Bill." This was quite the best item in an otherwise rather dull programme, and elicited roars of laughter. Mrs. Crowe looked charming in an exceedingly pretty dress of white satin trimmed with silver and chiffon, and acted with great spirit. Captain Levett acted the part of the husband with his usual ability and was equally successful when he changed his costume and came on the scenes as the Bailiff. In the final scene, when the milliner's bill having been duly paid and receipted, there is nothing left to do but fall into each other's arms and "make it up." The acting was beyond all praise, and the applause was long and loud when the curtain fell, or rather (as there was a slight hitch in the arrangement,) refused to fall. I forgot to mention that Mrs. Fox appeared once in the piece as a parlour maid. The fleeting glimpse she afforded the audience was only enough to show that her cap and apron was very becoming. Later on, we shall hope to see this lady on the Poona boards in a more important part, and hope that she will not vanish so quickly as she did on this occasion. I must not forget to mention the six charming waitresses who were very ornamental, and tried under difficulties to be useful. They were dressed alike in black satin, with white fichus, and hair poudre :—Miss Catteral, Miss Shuttleworth, Miss Brooks, Miss Duncan Miss Churchhill, Miss MacDonald.

I hear that a deal of money was cleared, and from a pecuniary point of view the entertainment (if such, I may call it with out being accused of irony) was a success. This success leads me to fear that, perhaps, there may be another some day—God forbid ! I hear somebody say, "He need not go—liverish old fogie." Of course, he need not, but is it pleasant to have one's reading-room, the Frere Hall, given up for days beforehand, is it pleasant to have one's chairs taken from one's room ? and not a place to sit down on —and just because there is a guest night at the club, a cafe chantant in Frere Hall, a dance in Frere Hall, and so on, and so on,—it, quite enough to put one off Mahableshwar altogether. And these entertainments ! One arrives to find the room crammed, no moving space, no air to breathe, too many ladies (no, that is impossible), but the presence of so many of the fair sex makes smoking out of the question. And the drinks !—hot pegs, and cold coffee, with a good deal of the fancy bazaar element about the price—8 annas for a buttonhole 8 annas for a pin, 8 annas for the fair waitress to fix it in the coat.

MUNICIPAL STANDING COMMITTEE.

THE weekly meeting of the Standing Committee was held yesterday, Mr. Ibrahim Rahimtula presiding. There were also present :—Mr. R. H. Vincent, C.I.E., Mr. T. W. Cuffe, Mr. G. W. Roughton, Mr. K. N. Kabraji, Dr. Ismail Jan Mahomed, Dr. N. N. Katrak, Dr. Cowasjee Hormusjee, Dr. A. G. Viegas, and Dr. K. N. Bahadurji.

INSUFFICIENT WATER-SUPPLY.

Dr. Cowasjee asked the Municipal Commissioner how it was that, when they had such a sufficient quantity of water in the lakes, water was not freely supplied as usual. There were loud complaints made in the Fort, in Cowasjee Patel Street, in Thakordwar, and other parts of the town that people living on the second and third floors of houses had not a drop of water for two or three days consecutively.

The Chairman said that he saw the Water Engineer on the subject, who informed him that insufficient supply of water was due to the bursting of a pipe.

Dr. Cowasjee : People did not get water for three days.

The Chairman said that the Water Engineer further informed him that want of pressure in certain localities was due to the enormous consumption of water there. It had something to do with the burst.

The Municipal Commissioner said that there was a waste of about twenty gallons of water per head, and it was impossible to keep up the pressure under the circumstances.

Dr. Cowasjee : Was it then for the purpose of checking the waste that the water-supply was cut off ?

Mr. Roughton said that they had not a drop of water for three days in the Gymkhana Chambers for flushing and other purposes.

Dr. Viegas remarked that it was really very hard that at this time of the year their water-supply, on which such a heavy expenditure had been incurred, should be cut off. When they had such a large quantity of water in the lakes, he failed to understand why was it not freely distributed in the town. He asked the Municipal Commissioner if he had completed the arrangements for the analysis of water.

The Municipal Commissioner said that the work was entrusted to Messrs. Treacher and Co.

FINANCIAL POSITION OF THE MUNICIPALITY.

The Committee considered a confidential note by the Commissioner on the financial position of the Municipality. The following are extracts from the note :—

In view of the large demands already made and still to be made on the Municipal Exchequer, I think it advisable to place before the Standing Committee and the Corporation the conclusions I have arrived at as to the position in which this Municipality is likely to be placed, unless Government respond to the representations made to them regarding a more adequate contribution towards plague expenditure. Generally speaking, the ordinary revenue expenditure is met by the ordinary income, and the year 1898-99 is no exception to this general rule. Any results, therefore, arrived at on the system of averages cannot be vitiated by an increase in expenditure at stated periods, which is met by corresponding increases in income approximately during the same periods. For this reason the average, results arrived at by taking the actuals for the years 1894-95, 1895-96 and 1897-98, may be applied in arriving at general conclusions as the probable financial position of this Municipality in 1898-99. I have not taken the year 1893-97, as owing to the plague scare the income derived at stated periods variedvery considerably from the normal, though the ordinary revenue expenditure proceeded on generally well established lines. Seeing that the ordinary income was on an average Rs. 22,31,000 and the ordinary expenditure with the interest and sinking fund charges Rs.22,05,000, it can with reason be assumed that for all practical purposes the ordinary income and expenditure counterbalance each other in the first four months of the financial year. It now remains to be seen what our extraordinary revenue expenditure is likely to be, to what extent loan works expenditure is to be incurred, and what our assets in hand and loans yet to be raised and advances to be recovered aggregate to the close of July 1898. Thus, against an estimated asset of Rs. 19,94,000 arrived at by allowing a rebate of Rs. 2,60,000 from Government, our expenditure on plague and other operations amounts to Rs. 18,75,000. It is, therefore, only by the exercise of the greatest vigilance, and assuming that our expenditure will always be incurred only after our income has been realized, that the Municipality will be in a position to meet its liabilities up to the close of July 1898. It is necessary, however, to consider the next two months (August and September 1898) and make allowance for the possibility of the contingency of our being unable to raise our loans till September 1898. Putting aside all questions of the expenditure that may have to be incurred on loan works, it is imperative to estimate how our average revenue receipts in these months compare with our ordinary revenue expenditure, and how the outlay on plague operations is to be met in these months. The expenditure on loan works which have already been commenced must, however, be provided for. The lowest figure at which such outlay can be estimated is Rs. 1,00,000. The deficit shown in para. 7 above will thus be increased from Rs. 3,81,000 to Rs. 4, 50,000. It is, however, not only the immediate future which requires investigation. The heavy drain upon our resources caused by plague operations—a drain which must still be expected to continue for some months—has reduced our finances to so critical a state that the means to be adopted to meet our liabilities and preserve an efficiency in administration require most careful consideration. It remains now to show—(1)to what extent we had on 31st March 1898 entrenched on our loan balances for objects foreign to the purposes for which the loans were raised ; (2) the state of our surplus cash balances ; (3) the extent to which loans will require to be raised for plague purposes ; (4) the extent to which our resources can meet the interest and sinking fund charges on these loans. In Government Resolution, General Department, No. 5395, of 6th October 1897, this Municipality was authorised to raise a temporary loan of 15 lakhs of rupees. This sum was practically in lieu of the last instalment of 5 3-4 lakhs of the 15 3-4 lakhs loan and the first instalment of 9 lakhs of the 25 lakhs loan. Not only had the whole of this loan been expended by the 31st March last, but the total amount by which all our loan funds had been overdrawn on that date for purposes other than those for which they were raised was, as near as possible, 23 1-4 lakhs. It is necessary at this stage to consider the state of our surplus cash balance, which has undergone a very great change since the budget for 1898-99 was passed by the Corporation. As I am reviewing the position of the Municipality not as it now is, not with regard to the balances still at its disposal, but rather on a broad and general basis, it is necessary to put on one side the question as to the source, whether Capital or Revenue, from which it has hitherto been considered that our plague expenditure has been met ; for it is certain that we can no longer rely on any portion of our revenue receipts or revenue reserve to finance plague operations past, present and future. Practically, the whole of our plague expenditure must form a capital or loan charge unless taxation is raised. I have shown above that our surplus cash balance is reduced to the perilously low figure of Rs. 51,540—a figure at which it is impossible to finance the very large transactions to which this Municipality is committed. The only course open therefore is to recoup the surplus cash balance to a certain extent for the advances it has made for plague expenditure, and devise means for financing the outlay on plague operations as independently as possible of the surplus cash balance. It is somewhat difficult to gauge the exact condition of the surplus cash balance as already explained, but if it be recouped as suggested it will stand at about Rs. 4,33,000, a figure by no means too large. It will then be necessary to finance the plague expenditure held to be debitable to the Municipality, either wholly by loan or partly by loan and partly by increased taxation. I have shown that up to the close of September next the expenditure on plague operations may be taken at Rs. 33,50,000. What the outlay after that date will be it is not possible to say ; yet it is necessary that we should so arrange our finances as to be prepared to meet charges which, I have little doubt, will fall on us. The smallest sum which, I think, we should provide for expenditure after September 1898 is Rs. 4,50,000, making the total anticipated plague expenditure to the close of March 1899 Rs. 38,00,000.

The question to be now settled is the source from which this outlay is to be met. The impossibility of meeting it entirely by loans under the conditions stipulated by Government is not difficult of proof. The point to be considered is not whether this Municipality could meet this charge for one or two years, but for a succession of ten years. In para. 37 of my note on the "Liability of bodies other than the Municipal Corporation of Bombay to defray portion of the expenditure incurred in connection with the Bubonic Plague," I showed that even after raising taxation to the maximum limits permissible under the Act, allowing for an expansion of our revenues, and assuming that this Municipality would receive as part of its revenues, the full 12 per cent. derivable from the general tax, the maximum surplus that it could look for is Rs. 2,60,000. I further pointed out that this Rs. 2, 60,000 would be required to provide all unforeseen expenditure, as also the recurring charges on loans imperative for the due prosecution of the sanitary works so vital to the health of this overgrown city, and the abandonment of which would produce consequences at least as disastrous as those attributable to the plague. It will be noticed that this so called surplus was obtained after allowing for the raising of a loan of 15 lakhs with yearly recurring interest and sinking fund charges aggregating Rs. 1,85,000. If instead of raising 15 lakhs a loan of 38 lakhs is to be raised, this sum of Rs. 1,85,000 will be augmented to Rs. 4,69,000 in round numbers, or an increase of Rs. 2,84,000,—an increase which will more than swallow up the doubtful surplus of Rs. 2,60,000. A loan of 38 lakhs is therefore out of the question under the conditions insisted upon by Government. If 30 lakhs be raised for ten years, the total yearly deficit in para. 27 of my note of the 22nd February last alluded to above will be increased to Rs. 3,95,000, against which a rise in the general tax from 10 to 12 per cent. would, "after allowing for an expansion of revenue," yield approximately 3 lakhs, leaving a small surplus of about one lakh. This would mean an almost absolute cessation of all works after the completion of those for which loans have already been sanctioned by the Corporation. Having shown that the utmost limit of our capacity for raising loans is fixed at 30 lakhs for a term of ten years, it remains to be seen from what source the extra eight lakhs can be derived. There is only one expedient, and that is the raising of the general tax and the tax on grain. At such a period in the history of Bombay it is with extreme reluctance that I make this proposal, but it is an absolute necessity if financial equilibrium is to be preserved. The raising of the duty on grain from 4 as. to 6 as. from the 1st July 1899 may be estimated to yield an extra Rs. 75,000 The increased income derivable from the imposition of the general tax at 11 1-2 per cent. from the 1st October 1898 may be estimated at Rs. 3,00,000, total Rs. 3,75,000. The approximate net amount recoverable from Government may be put at Rs. 3,75,000. The amount to be raised by loan (vide para. 18) is Rs. 30,00,000, total Rs. 37,50,000. Total plague expenditure (vide para. 16) is estimated at Rs. 38,00,000. Leaving a balance to be provided for of Rs. 50,000. That there would be no difficulty in providing this is evident, as our surplus cash balance would have been recouped by providing for the plague expenditure debitable to the Municipality by means of loans and increased taxation. This sum large as it may appear, represents a reserve of only 5 per cent. on our total anticipated outlay during 1898-99—an outlay, the extent of which, moreover, cannot be gauged with any degree of accuracy, and for which a reserve of 5 per cent. is the minimum which, in my opinion, can with any safety be maintained. It has also to be considered that the taxes in which increases are suggested cannot be imposed with a retrospective effect, and that if the opportunity is once lost of recouping our surplus cash balances at this critical juncture, we may find ourselves in the unenviable position of attempting to finance this Municipality with a surplus cash balance of a little over half a lakh of rupees, while a liability of about 5 lakhs of rupees for the City Improvement Trust is to be met on the 1st April 1900 with our resources of taxation well nigh exhausted. I cannot recommend that the measures which are to be taken to finance our plague expenditure should be so devised as to directly contribute to a result which in the interests of the stability of our finances must be avoided.

I consider it desirable here that I should make an attempt to place before the Standing Committee and the Corporation a forecast of our position during the coming financial year 1899-1900.

Our income and expenditure for 1899-1900 will, therefore, stand thus—

Income	...	...	Rs. 75,62,000
Expenditure	...	...	79,49,000
		Deficit	Rs. 3,75,000

Taking as favourable a view as possible of our realizations from general tax and assuming than in 1899-1900 a rise of two per cent. will yield Rs. 5,00,000, it will be seen that to meet our liabilities the general tax will require to be raised in 1899-1900 from the 10 per cent., estimated in the preceding para., to 11 1-2 per cent., giving an increased income of approximately Rs. 3,75,000 and enabling us by a careful husbanding of our resources to meet our liabilities. This will leave to this Municipality an available revenue of only Rs. 1,25,000 to meet the demand of Rs. 5,00,000 which will be made on it on the 1st April 1900 for the new Improvement Trust. It will thus be only by having resourse to a recouped surplus cash balance that we shall be in a position to meet this liability. Seeing the precarious position in which the Municipality is likely to be placed, I cannot too strongly urge upon the Standing Committee and the Corporation the necessity both of forming a small reserve of slightly over Rs. 4 lakhs as early as possible and of increasing the taxation as recommended in paras. 20—22 of this note. However just our claim upon Government and the Port Trust may be in respect of a rebate for plague expenditure, I cannot advise that this Municipality, while it has resources of taxation at its command, should place itself in a position in which a problematical refund by Government will be its only safeguard against inability to meet its liabilities. The only course consistent with financial stability is to increase taxation this year, to thus form a small reserve fund which will require to be drawn upon for nearly two years, and to trust that by representations to Government on the necessity of this Municipality being relieved to a greater extent than is contemplated of expenditure on plague operations such a refund contribution will be obtained as may enable us either to reduce taxation in the near future, or, if required, with confidence to any emergent demands that may be made upon us. Summarising the position of the Municipality on the basis of the facts and estimates adduced above, it will be seen—(1) That before next September we shall in all probability have to face a deficit of 4 1-2 lakhs, which must be provided for by a corresponding reduction in revenue expenditure. (2) That it is absolutely imperative that our taxation be raised as follows :—From 1st July 1898.—Duty on grain from 4 annas to 6 annas per candy. From 1st October 1898.—General tax from 9 to 11 1-2 per cent. (3) That, as far as can be foreseen, from 1st April 1899 the duty on grain must remain at its maximum, that the general tax will require to be fixed at 11 1-2 per cent., and that our small reserve of surplus cash balance will be entrenched upon to meet the requirements of the City Improvement Trust.

I have made these proposals after the most careful deliberation and I consider that the measures which I here earnestly recommend for adoption are such as can alone be relied upon to avert a financial crisis and prevent an appeal to Government for—or owing to failure to enforce increased taxation at a time when our liabilities demanded it.—P. C. H. SNOW.

After some argument, it was proposed by Dr. Katrak, and seconded by Mr. Kabraji, that a sub-committee, consisting of the Chairman, Dr. Bahadurji, Dr. Katrak, and Dr. Viegas, be appointed to consider the note and report thereon at the next meeting.

Mr. Roughton moved an amendment, which was seconded by Mr. Cuffe, that the Commissioner be requested to prepare and submit to the Standing Committee at their next meeting a supplementary budget showing the additional taxation he considered to be necessary to meet the expected deficit as shown in his financial note.

The amendment was on a division lost. The original proposition was then carried by four votes against three.

The Committee, after transacting other business, adjourned till Friday next, at 3 p.m., as Wednesday is a Mahomedan holiday.

H. E. LORD SANDHURST'S VISIT TO OOTACAMUND AND MYSORE.

HIS EXCELLENCY the Governor leaves Mahableshwar on Wednesday next at 3 p.m., and arrives in Bombay by the 11-15 a.m. train, next morning. He will put up at the Secretariat and remain here until Sunday, June 5th, when he will leave by the 9-30 p.m. train for Poona *en route* for Ootacamund, which health resort will be reached at 1 p.m., on Wednesday June 8th. Lord Sandhurst will remain at "Ooty" as the guest of H. E. the Governor of Madras until Thursday (June 16th), when he will leave for Mysore, where he will stop two days. He will then proceed to Bangalore and remain there from June 21st till the morning of June 23rd, when he will leave for Poona, where he will arrive on Saturday, June 25th, at 10 p.m. His Excellency will be accompanied by Major Richard Owen, Military Secretary, Mr. J. J. Heaton, Private Secretary, Surgeon-Major H. Martin, Captain B. J. T. Levett, and Captain A. D. Young, A.-D.-C.'s.

MILITARY NEWS.

THE following appointments are made :—6th Bengal Cavalry.—Lieutenant A. B. Battye, 5th Gurkha Rifles, to be officiating Squadron Officer. 10th Bengal Lancers.—Lieutenant H. G. Young, Squadron Officer, to be Adjutant ; 2nd-Lieutenant J. E. Moir, Unattached List, to be officiating Squadron Officer. 1st Bengal Infantry.—Major F. Hawkins, 2nd-in-Command to be Commandant. Captain H. F. Loch, Wing Commander, to be 2nd in Command and to remain seconded whilst employed on the Staff. Captain H. Comins to be 2nd-in-Command, pro tem, vice Loch. Captain A. W. De Wilton, Wing Officer to be Wing Commander, pro tem., vice Comins. Lieutenant R. Hawker to be Wing Officer. 8th Bengal Infantry.—2nd-Lieutenant H. C. Cutler, Unattached List, to be Officiating Wing Officer. 14th Sikhs.—2nd-Lieutenant H. E. F. Currie, Unattached List, to be Officiating Wing Officer. 21st Punjab Infantry.—Lieutenant W. G. P. Murray, Officiating Wing Officer, 29th Punjab Infantry, is transferred in the same capacity. 2nd Battalion, 3rd Gurkha Rifles—Captain N. G. Woodyatt to be Wing Commander vice Major A. W. Ly

matter to Mr. Lester, the chief clerk, at about 2 o'clock. Constable Brewin then came in the court, and witness told him what had taken place. Witness thought, though he was not sure, that Constable Brewin assisted him in the search. Inspector Montague also assisted him. The search was fruitless, and they then all departed their different ways. He left the court that day five minutes before 3 15 p.m. He then went to Mazagon and inquired of his sister whether he had left some papers there. None were there. He then went to his house at Sion and made a search, but in vain. Next day he came to court, and entered the court-room in company of Inspector Montague and Constable Brewin. Both the cupboards were then opened and examined. On examining the lower cupboard, witness immediately took out from the top shelf a packet of old informations containing the papers. The packet was concealed by a larger packet. He found the packet without much trouble. The three papers were in an envelope.

Examined by Durant, witness said that when he made a search with the assistance of the police officers he searched every place in the room. On Saturday after the magistrate left, he refused Durant inspection of the papers. He kept the keys of the cupboards, the locks of which were such as could be easily tampered with.

Examined by Mr. Davar, witness said that on Saturday, when applications for bail were disposed of, he remembered the first accused put in a long statement. A letter was also put in by Mr. Brown. He sent both the documents to the section clerk for their copies to be given to Mr. Owen, solicitor.

Mr. Brown here said that the papers now produced in court were four in number, whereas originally they were three.

Mr. Davar explained that originally there were four papers, but two of them had been pinned together.

Mr. Mehta remarked that two of the documents in question had been initialled by Mr. Owen, while the other two had not been similarly marked.

Mr. Davar: We admit that two of them are not initialled.

Mr. Mehta asked the court to note that fact, and the application was complied with.

EXAMINATION OF MR. ROUGHTON.

Mr. Mehta next applied that the evidence of Mr. Roughton be taken in regard to that matter. Mr. Mehta observed that Mr. Crighton had stated that immediately after Mr. Roughton came in the court he asked Mr. Crighton whether the papers had been found, and that remark appeared to him (Mr. Crighton) extraordinary. It was absolutely necessary that Mr. Roughton should have the first opportunity of saying what took place.

Mr. Davar wanted to know what was intended by the examination of Mr. Roughton. It was not relevant to the inquiry whether Mr. Roughton made such a remark or no.

The Magistrate: The fact is that Mr. Crighton thought that it was a very extraordinary remark to make.

Mr. Davar: Mr. Roughton's contradiction of it may give satisfaction to himself only. But it was not relevant to the inquiry. We have not the slightest doubt about the identity of the papers.

Mr. Mehta contended that after what Mr. Crighton had stated it was necessary to give Mr. Rougston an opportunity of giving his version, as the statement made by Mr. Crighton left one to infer that Mr. Roughton must have heard beforehand that the papers were missing.

The magistrate allowed the examination of Mr. Roughton on the point.

Mr. Roughton, solicitor, examined by Mr. Mehta, said he made an appointment with Mr. Crighton to inspect the papers on Monday at 12 o'clock. He came at 10 minutes to 12. Mr. Crighton was in court in pursuance of the appointment. On witness asking for the papers he first of all looked into his desk, went to the cupboard, and then went downstairs. He brought up a letter. He then began to search the cupboard. He told witness that the papers had been enclosed in an official envelope, and showed witness one of those envelopes. He then told him that as he was afraid the documents would be lost he had put them in a bundle of old informations. Since he could not find them, Inspector Sloane was sent for, and in his presence witness told Mr. Crighton to make a note of the matter. Witness then left, and immediately wrote to Messrs. Craigie, Lynch, and Owen, reporting the fact. (Letter produced.)

EVIDENCE OF ANOTHER SOLICITOR.

Mr. Francis A. Owen, examined by Mr. Davar, said these four documents together with the pocket-book were handed to him in his office before the information in the case was laid. He had initialled two of them, marked No. 1 and No. 2. He could not say why he had not marked Nos. 3 and 4. Probably through oversight. He had copies made of them in his office, with the exception of a part of No. 2, as No. 2 had practically the same thing written on both sides. When the information was laid these four documents and the notebook were handed over to the court by Mr. Davar, who appeared for the informant. When application was made on Saturday for release on bail by the accused, Durant, the latter put in and also produced a letter which was handed to the clerk of the court during the proceedings. Mr. Brown also produced a letter. When applications for bail had been disposed of, witness applied to the court for leave to inspect and copy the three latter documents, and copies of those three documents had been supplied to witness by the court. He did not apply for the copy of the other four documents, nor did he direct any of his clerks to see or take copies of the same, as he had already copies of them. When the information was laid before the court no agreement, signed by either Dady or Mehta, or by both, was produced by the prosecution.

Examined by Mr. Mehta, witness said that he believed he received the copies of the three documents on Saturday evening. He was informed by his clerk that it was so.

CROSS-EXAMINATION.

Durant (to witness): Are you prepared to swear that before seeing the document No. 1 you were not shown a document to exactly the same purpose and words in different handwriting and purporting to bear the signatures of Mehta and Dady?

Witness: I have no hesitation in swearing that I did not see it.

Durant: Are you prepared to swear that this is the first time that you have come to know of the existence of the document?

Witness: I decline to answer the question.

The Magistrate: I disallow the question, as it involves a question of the infringement of a solicitor's privilege.

Durant: Solicitors are only privileged in bonafide matters, and not in matters in the furtherance of an unlawful design.

The Magistrate: I have ruled upon the point.

Durant: I ask your Worship to record the question. Your Worship may be right and I may be wrong, but that is to be hereafter decided.

The Magistrate: I decline to record it.

Durant (to witness): On Saturday, when I made my application, do you recollect Mr. Brown asking for permission to inspect those documents, and you said you had no objection?

Witness: I have no doubt I said so when Mr. Brown made that application.

Durant: Did not his Worship then say to Mr. Brown that he could have an inspection?

Witness: Very likely.

Durant: Was not that application followed by mine?

Witness: I think it was not made, or else I would have remembered it. I have no recollection of your having done so.

Durant: On the afternoon of Saturday last clerks of your office were seen sitting at this table taking copies of documents. Was it with your knowledge or consent?

Witness: If it was the usual place to give inspection or copies it must have certainly been done with my knowledge and consent.

A WARNING.

Durant: It is the rule that clerks of the court alone could supply such copies?

Mr. Davar: It is absolutely false.

The Magistrate: That is not the practice at all.

Durant said it was.

The Magistrate: I am not going to bandy words with you.

Durant: Then you should not take every opportunity to insult me and impeach my veracity.

The Magistrate: If you will continue this threatening manner of address, I shall use the powers with which I could deal with you. I am extremely unwilling to do so, but if you fail notice not to persist, as I told you on Saturday last, in your insolent behaviour.

Durant: I know that you are furnished with certain powers, which I should be the last person to ask you to forbear using, if you have good grounds to do so. But from the very first time that I came into the court you treated me with insult and contumely. If you wish to command respect, I am just as much a gentleman and a man of honour as yourself. I would not have my honour impugned and observations made against me which I did not deserve. Your Honour seems to think that I should not be treated as gentleman because I am conducting my own case. I am not proceeding upon guess-work at all, but upon positive information and upon very vital points.

The Magistrate: Have you got any further questions to ask.

Durant: Now, Mr. Owen, I ask you to listen carefully and give a correct answer. I have a definite information that on Saturday last two of your clerks were seen at this table taking copies of the statement. I ask whether that was done by your knowledge or consent?

Witness: I have already answered that question. My clerks were directed to go and obtain copies of the three documents. As to how they were to obtain the copies, I had nothing to do.

Durant: I repeat the question. That is a circumstance which requires explanation, as it has connection with the disappearance of the papers. Very likely your clerks had access to the papers.

DURANT FINED.

Mr. Davar here asked the court to stop the accused proceeding in that manner. Mr. Davar remarked that Durant could not utter a single sentence without interpolating half a dozen insulting words. The learned counsel was going to suggest that if that sort of thing went on much longer, it would be necessary to bring section 228 of the Penal Code and section 480 of the Criminal Procedure Code into requisition. He thought no man had more consideration and courtesy undeservedly shown to him than this man. He thought it was time that reputation of respectable people be protected in the police court. That man was now made much of and was thought worthy of being interviewed. A representative of the evening paper appeared to have interviewed the man and remarks made by him in the course of that interview had been published. He was thinking of applying to the court to issue a rule against the paper for contempt of court or proceeding of some kind. It was most discreditable that such a publication should take place in Bombay and the people who came there for justice should be subjected to persecution by a man of notoriously bad reputation. He asked the court to put its inherent powers into practice and to show to people who had nothing to lose in the way of reputation that they would not be allowed to take away the reputation of any people they liked. It was a scandal that such a thing was allowed in Bombay, and he would ask his Worship to assist them in the matter. He was quite prepared for an honest stand up fight, but it was shameful that a man should indulge in abusing every body connected with the case. He asked his Worship put the powers which he possessed under the sections he had just mentioned into execution immediately. Here was a man making absolutely false allegations against the presiding magistrate, the complainant in the case, and Mr. Owen, who was one of the most respectable solicitors in Bombay. The accused had certain privileges and they were anxious that they should have a fair trial. But no accused should be allowed to abuse his privileges. They were not there to be baodied and bullied by a man of that stamp. It was a most disgraceful exhibition that the man should go on in that manner.

Durant was here going to make a reply, but being stopped by the magistrate he said: Why don't you gag me up.

The magistrate: I have warned you not to make use of such expressions. I will proceed against you at once. This is not the first time that you have addressed insulting expressions to me. I will therefore, act under section 480 of the Criminal Procedure Code, and fine you Rs. 200 or in default to one month's simple imprisonment.

Durant: I have not done examining this witness.

The magistrate. I wont allow you to insult him any further.

MR. MEHTA'S APPLICATION FOR SEPARATE ENQUIRY.

Mr. Pherozeshah Mehta here made an application, on behalf of his client, for a separate enquiry. He said that the circumstances under which they were placed were most unfortunate, and he hoped that Mr. Davar would not oppose his application that he should be tried separately.

Mr. Davar: I object most strongly. It is a case of conspiracy. Mr. Mehta's client has chosen to move in Clive Durant's company and he must suffer the consequences.

Mr. Mehta: Mr. Davar forgets one thing that it is easy to say a thing but not so easy to prove it. Of course, the application is made for the sake of convenience. I had been thinking that Mr. Davar should have helped us in our predicament.

Mr. Davar has been talking of justice to this man and that man and to his client and I was in hopes that his sense of justice would have prompted him to accede to our reasonable application with very great cordiality. But Mr. Davar now seems to be very selfish. It is a misfortune to be placed under such circumstances, and I do not know when we shall be able to get out of it.

Mr. Davar: I think before the end of the year.

Mr. Mehta: I am glad to hear this from the counsel for the prosecution though I don't know what it signifies.

Clive Durant here interposed, and handed over an application to the magistrate for an adjournment of the case for a month under section 526 in order to enable him to make an application to the High Court for a transfer of the case.

The magistrate declined to entertain the application saying that he was anxious to allow the accused every facility and after hearing the case for the prosecution he would grant an adjournment to the accused, before he made his defence, to allow him to make the application to the High Court.

Clive Durant asked his Worship to put down the ruling on paper and record his application which he requested the magistrate amidst much laughter not to keep in the cupboard.

Mr. Mehta asked the magistrate to call upon the prosecution to submit the names of their witnesses.

The magistrate: Under what section do you make this application? It is not absolutely necessary to know the names of the witnesses beforehand.

In support of his application Mr. Mehta cited section No. 252 when the magistrate remarked that it was not compulsory upon him to call upon a party to furnish the names of their witnesses.

Mr. Mehta: It is not compulsory but descretional. It is very desirable to have the names of the witnesses.

Mr. Davar said that he would set at rest all the anxieties of Mr. Mehta by undertaking to give the names of such witnesses as he at present intended to call and others.

Mr. Mehta: That will do.

APPLICATIONS FOR BAIL REFUSED.

Williams then renewed his application for bail, saying no evidence had been tendered against him and the allegation that he had attested a document was a myth. It was only a forgery. He was not going to run away and what more security could he offer than his children required to be looked after by him as he was a widower. For the sake of his poor children he appealed to the magistrate to take a kind and considerable view stating that no case had been made out against him.

The magistrate declined to accede to the application.

Durant also renewed the application for bail saying no evidence had been adduced to prove the charge against him. He wished to draw attention to one fact that the statements made in the information by Mr. Jeejeebhoy were only on hearsay.

Mr. Davar said that they were sworn as true. He produced a document purporting to be an opinion given by Durant that there was no case either criminal or civil against Mr. Jeejeebhoy.

Durant: It is not true. I want to put in the document which will throw a light on the case. It is said that I went to Mr. Jeejeebhoy to extort money from him. It is not so. It is a malignant perversion of the facts. I went to see him at the request of his grandfather Sir Dinshaw Petit, who furnished me with a letter of introduction.

The magistrate refused bail to Durant and the case was adjourned till the end of June.

Durant was taken to the House of Correction to undergo the imprisonment, but the fine was subsequently paid.

THE PALANPUR MINISTER.

THE telegrams from Simla announcing the Birthday honours omitted to mention one Rao Bahadurship conferred in this Presidency—that which has been awarded to Mr. Dullabhji D. Ved, the Chief Minister of the Palanpur State. Mr. Ved has had an honourable and successful public career. He became Prime Minister of Palanpur in 1891. Before that he was Chief Justice in the Morvi State, and previously served in the Gondal State with credit. Under his ministry the Palanpur State has made rapid strides in onward progress in every department. The State revenue has increased from six to seven lakhs, seven new villages have been populated, some two hundred villages have been surveyed, of which 150 have been assessed with bighoti, new laws on several subjects have been framed, educational institutions have fast increased, veth has been abolished, British currency introduced, and several long and acrimonious boundary disputes settled in favour of Palanpur. The Deesa Railway Branch and pucca roads have been made, and an excellent hospital and a capacious jail and several other public buildings have been erected. In fact, Palanpur now bears quite a different aspect from what it did a decade ago.

During the late two outbreaks of the bubonic plague, Rao Bahadoor Dullabhji showed admirable courage and tact which contributed greatly to an early eradication of the epidemic. He is a Government officer, and his services have been lent to the Palanpur State. The new Rao Bahadur is also a man of literary culture and taste. His work on Equity in Gujerati and the Translation of Mr. Lee-Warner's "Protected Princes of India" amply testify to this. The annual reports of the Palanpur States are plain evidence of what has been accomplished in recent years by the Prime Minister and his worthy master, H. H. Sir Sher Mahomed Khanji, G. C. I. E., Dewan Sahib of Palanpur.

MESSRS. TREACHER AND COMPANY (LIMITED)

THE directors report for the year ending 31st March 1898, to be presented to the shareholders at the thirty-fourth ordinary annual meeting of the company on Thursday, 2nd June next states:—

The Directors have again the pleasing duty of submitting a favorable balance sheet and profit and loss account for the year ending 31st March 1898. The Stock has been carefully taken in the usual manner, and is reported to be in a satisfactory condition by your General Manager, Mr. William Carter. The Board consider the results shown in this Balance Sheet as eminently satisfactory, and the shareholders are again to be congratulated on the continued prosperity of their property. The balance available, your Directors propose to dispose of as follows:—Byculla premises, depreciation Rs. 2,075-3-10, Poona premises depreciation Rs. 661-0-2, plant depreciation, Rs. 2,989-0-10, dividend Rs. 1,20,000, carry forward Rs. 6,013-2-10, total Rs. 1, 32,338-7-8. It will be seen from the above that your Directors propose to pay a dividend of Rs. 60 per share, applying Rs. 6,325-4-10 to depreciation, leaving a balance of Rs. 6,013-2-10 to be carried forward. Mr. Alex McKenzie retires from the Board by rotation, and offers himself for re-election.

NEWS OF THE DAY.

HIS HIGHNESS the Nizam's Central Treasury recently issued an order that "worn" Halli Sicca rupees were not to be received. The result was that the Bank of Bengal, Hyderabad, followed suit and returned Rs. 400 of a large sum remitted by the Nizam's Guaranteed State Railway Company as "worn." Upon this the Agent and Manager, H. H. the Nizam's G. S. Railway Co., wrote to the Public Works Secretary that if the Nizam's Government would not adopt some measures whereby the inconvenience could be removed, he would have to recommend that H. S. coins be wholly refused on the railway. The Financial Secretary, whom the Public Works Secretary addressed in the matter, has now issued an order to the Central Treasury not to refuse to receive genuine H. S. rupees of standard weight, simply because they may be "worn," that is to say, the impression upon them may be rubbed out or obliterated in the ordinary course of circulation.

BY a vigorous privateering campaign Spain might reap a rich harvest during the next few weeks, says the Allahabad paper. A careful review of the New York Maritime Register, recently issued, shows that on the outbreak of hostilities there were no fewer than 760 vessels on the high seas flying the American flag, and of these only 74 were steamers. The net tonnage of these vessels was 518,888, and their total estimated value 54,465,075 dollars. Many of these steamers were chartered for long voyages before there was much fear of war, and few if any of them carry means of defence. For instance there is said to be a large fleet, which left Atlantic seaports many weeks ago to engage in the Klondyke trade, carrying large cargoes of supplies and many passengers on their way to the land of gold, and none of these could offer any resistance, but must hand down their colours on the first shot.

A MEMORIAL, signed by Professor Rhys Davids, Professor Monier-Williams, Professor E. B. Cowell, Lord Northbrook, Lord Stanley, Sir George Birdwood, and others interested in Oriental literature, has been addressed to the First Lord of the Treasury. The subject with which it deals is certainly one of the most remarkable in the history of letters. Many of our readers are aware of the translation of the "Mahabharata" associated with the name of the late Babu Pratab Chandra Roy, but not so many know that though the Babu received a C.I.E. for his work, he had nothing whatever to do with the translation except as an advertising agent. The translator was Pandit Kissari Mohan Ganguli, a well-known Sanskrit scholar in Calcutta, but during the many years which it took to accomplish the translation of a work seven times as bulky as the Iliad and the Odyssey combined the Pandit lay low, and the Babu pushed the work in public and received all the acknowledgments. The translation is admitted by Western Sanskritists to be a work of exceptional merit, and the memorialists ask that as Pandit Mohun Kissari Ganguli is now advanced in years and with scant by resources, the British Government should give him a Civil List pension. There is no precedent for such a proposal, but neither is there anything prohibitive in the rules governing such pensions: and though it is something of an exaggeration to say that "the service rendered to the Empire by the translation can hardly be overrated," we agree with the memorialists that the work merits Government recognition, and that such an honour paid to an Indianman of letters would be widely appreciated.

THE Secretary to the Government of Burma, in returning the Rangoon Municipality Fund Budget of March 2nd, states that the Lieutenant-Governor notices a very large increase of expenditure estimated under the heads of day and night conservancy and in other departments controlled by the Health Officer, whose memorandum and the Committees' proceedings of March 1st he has seen, but is not satisfied they establish the necessity for increased expenditure amounting to nearly fifty thousand per annum. Full information and details are desired. Regarding this it is worth noticing that no material increase has been made in the Health Department for many years, although the town has been rapidly increasing, and for years it has been notorious that the department is adequate. Also in view of the plague in India, energetic action by the Health Department is demanded.

THE lot of the Inspector of Local Fund Accounts in the Madras Presidency is apparently by no means a happy one, thanks to the dilatoriness and obtuseness displayed by some of the up-country Municipalities whose accounts it is his duty to audit. Mr. W. J. F. Williamson, Assistant Accountant-General, submitted only on the 10th January, 1898, his Annual Consolidated Audit report on the accounts of the District Municipalities of this Presidency for the year 1895-96, and this delay was due "as in previous years" to the tardy return of the audit notes by some of the Municipalities, the chief offender in this respect being "as usual" the Cananore Municipality, which took upwards of eight months to reply to the notes, when the maximum time allowed by the Government for that purpose is only two months.

THE weather has at last cleared in the Western Himalaya region, but the range of temperature still continues abnormally low.

SIR BINDON BLOOD, commanding the Meerut district, proceeds on 90 day's leave on 15th June. Colonel Brownrigg will temporarily command the district.

SIR LOUIS S. KERSHAW, the new Chief Justice of the N.-W. P. High Court, arrived in Allahabad on Saturday afternoon, and was met at the station by the other Judges of the High Court. Sir Louis Kershaw was to take his seat in the High Court yesterday for the first time.

OWING to the recent heavy snowfall in the Burzil Pass, Captain Bretherton has had to postpone the dispatch of stores from Bandipur to Gilgit until 7th June. As bad weather still continues, it is apprehended that the passes will open late this year.

As the 1st Brigade of the Khyber Force is now being demobilised General Hart returns to command the Belgaum district; General Rolland reverting to Rangoon district, and Colonel Glasgow, who has been acting for him, returning to the Bengal Command Headquarters as Assistant Adjutant-General.

M. DE LANESSAN, writing in the *XIXe Siecle*, says that, considering the situation between Spain and the United States, he should be by no means astonished if an understanding of some sort should be come to between the Governments of London and Washington. "At the same time," pursues the writer, "it is only natural that such an event, if it took place, would cause excitement in the capitals of Europe, since it would seriously modify the equilibrium of the European Powers. Supposing an alliance was really formed between the United State, having become a maritime Power of the first order, and England, whose fleets are as strong as those of all the Powers of Europe it would be easy to gather some idea of the power which this formidable maritime and Colonial double alliance would have throughout the world. It must not be forgotten that England is already mistress of all the great ports to be found in her path to the Far East. It is certainly not without regret that England would see the United States take a part of the place which she has occupied in the Far East for so many years; but England is an eminently practical nation; she places her amour propre after her interests, and she knows when necessary, how to make the sacrifices imposed on her by the defence of her commerce, her industry, and her general policy. Taking everything into account, it is not surprising that England should come to an understanding with America—a secret understanding, of course, but none the less dangerous to the nations which will have to pay the expenses of it. Among those nations France holds first rank. Hence we may be permitted to ask if our diplomacy has not committed the gravest of faults in seeking to isolate England from France, and in rejecting the advances which she has made to us several times in the course of the last few years."

EXPERTS in such matters as the transport of sick and wounded declare that experience in the recent Indian frontier operations has proved the "dooly"—a covered litter made of bamboo—to be too heavy and awkward for mountain passes and rugged paths. It appears that the bearers broke down from lack of physique and training. What is evidently required, says the "British Medical Journal," is a light stretcher or "dandy," and that journal severely condemns the extraordinary course of the War Office in withdrawing litters from the equipment of the Medical Staff Corps.

OUT of a long list of candidates for an important appointment in connection with the suppression of plague in India, writes the "Indian Daily News" the following quartette of medical officers has been submitted by the Government of Bombay as especially qualified: Surgeon-Majors L. C. Maccartie, Crimmin, V. C., Dimmock and Hojel, and it would be hard to improve on the selection. Dr. Maccartie's operations in preventing the plague spreading among the Bombay shipping were as thorough and effecting as they were unostentatious; and one of the most modest but efficient officers in the service blushed to find them fame. In brusque Dr. Crimmin, the hero of the Burmese stockade, Dr. Maccartie found a splendid henchman, and we are rather inclined to think that the older officer would delight to see the advancement of his young countryman. Doctors Dimmock and Hojel distinguished themselves on shore, and no medical men are more respected for their ability and skill. Any of the quartette would fill the appointment with conspicuous success; the public choice would probably give preference to the senior member.

IN connection with the former assaults on plague parties and the disturbance on Saturday at Bhowanipur says the "Englishman" the authorities must now seriously consider the advisability of furnishing every doctor, whether European or Native, with an armed guard on every occasion a native house is visited, for whatever purpose. Under the present system a guard is only furnished when it is specially asked for, and then only through the Chairman of the Municipality who again has to ask the permission of the Commissioner of Police. Considering the disturbed state of the city, and the unfortunate attitude of the mob, no official of the Health Department should be asked, or even allowed, to enter the native quarters without sufficient protection. No more concessions can be made to the prejudices of the mob. It is intolerable that men on errands of mercy should be obliged to take their lives in their hands, lest the ignorant should grow panic-stricken at the sight of constables. The system pursued at Bombay should be immediately adopted in Calcutta. In the Western city, we believe, an armed force under the control of the medical officer in charge, was attached to every district office, and no plague party moved out unless under the protection of armed men.

IS there no way of cooling our Indian churches? asks a correspondent, writing to a contemporary. "The hottest place in an Indian Cantonment in the hot weather is the inside of the church, and it is perfect torture to spend an hour in one, and many people are prevented from going in consequence. The state of mind produced by the state of body quite prevents one's paying attention to the service, so people simply stay away. Is there no simple form of exhauster which could be fixed to a window, high up for preference, and worked by a cooly, and capable of sucking out the ascending hot hair, when its place would be at once taken by air coming in through a tattie fixed in any door or window? If there isn't, some one ought to set to work and invent one at once. Set to work an hour or so before service commenced it would make the inside of the church quite cool and comfortable, and the place would become an attraction during the hot weather instead of exactly the reverse, as it is to many people now. I don't for an instant mean that people should simply go to church to get cooled, but there's no reason why we should go through utter misery if we can avoid it."

THERE have been so many unauthorised stories about the betrothal of the Queen of Holland that a new announcement should, perhaps, be received with scepticism. Several Dutch papers, however, persist in stating that Queen Wilhelmina's betrothal to Prince Bernhard of Saxe-Weimar will be officially proclaimed on Aug. 31, the day on which Her Majesty will celebrate her eighteenth birthday and come of age. Prince Bernhard is the second son of the late Hereditary Prince of Weimar. He was born on: April 18, 1878, and is thus exactly twenty years of age.

THE following letter from Mr. W. P. Wilson, Director of the Philadelphia Commercial Museum is in circulation among members of the Bengal Chamber of Commerce: The Philadelphi aC ommercial Museum is in a position to render material service to all responsible house in Asia, by directing them where to obtain the best products of the United States, bringing them into direct communication with most desirable manufacturers and exporters also by testing and analysing the raw products of your country and making your producers known to possible consumers here. This institution is in touch with 50,000 manufacturing and commercial establishments in the United States, and is in constant correspondence on business topics with thousands of merchants in every part of the world. The Bengal Chamber of Commerce has accepted permanent membership on our International Advisory Board, and we, therefore, invite the fullest confidence from your members. All inquiries are welcomed and receive our best attention being referred at once to persons likely to follow them up, or answered in confidence, as the case may require. We solicit correspondence from your members and shall be gratified to have you make mention of this fact at your next meeting. The institution is maintained by public appropriations, and all services of this kind are rendered gratuitously.

THE London correspondent of the "Manchester Guardian" notices that while in Egypt a member of Prince Henry of Orleans's staff took occasion to inform an interviewer that the capital for the joint enteprise of the French Prince and the Russian Count Leontieff had been found not in France but in Belgium and England. The correspondent has reason to believe that, incredible as it may seem, the statement is not without some foundation in fact. He learnt some months ago that the two adventurers to whom Menelik is stated to have entrusted the administration of his Equatorial provinces "had been unable to raise the necessary funds in France, and had sought the assistance of a distinguished Belgian financier whose name is well known in connection with the Congo Railway. This person promised his co-operation on the one condition that Prince Henry and Count Leontieff secured the assistance of British capital, and the suggestion was thrown out that, if not in London, the necessary assistance might be obtained in Liverpool. It would be interesting to know on what terms British capital has been invested in an enterprise which from its inception has been avowedly hostile to the interests of this country. The Senegalese troops who were recruited some months ago on the West Coast for service with Prince Henry have been for some time at Jibutil, the French port near the southern entrance to the Red Sea. They are to be officered by Frenchmen, and Count Leontieff is to have a personal escort of Cossacks."

SIGNOR MARCONI, who has severed his connection with the General Post Office, is at present engaged in making the necessary arrangements for signalling without connecting wires from Bournemouth to Cherbourg, a distance of some sixty miles. The greatest distance across which Mr. Marconi has yet succeeded is transmitting signals is eighteen miles—between Swanage and Alum Bay. The General Post Office, under the direction of Mr. W. H. Preece, is also carrying out experiment in wireless Hertzian telegraphy, and there are also many other workers in this field both at home and abroad. Captain Kennedy, R. E., for instance, is endeavouring to send signals from Salisbury Plain to Bath—a distance of thirty-five miles. Mr. W. H. Preece has besides been extending the scope of his old "induction experiments." This method is now working successfully across the mouth of the Severn, and will very shortly be handed over to the War Office. Experiments have been made across the St. George's Channel, using lines from Charlisle to Haverfordwest, and from Belfast to Wexford. It was found, however, that the disturbances which it was sought to receive were insignificant compared with those produced by the swaying to and fro of the earth-ed line in the field due to terrestrial magnetism.

THE opening tea sale of the season at Calcutta was held on Friday, when about 8,600 packages were offered, of which about 7,000 were sold, and the balance withdrawn for higher prices. A feature of the sale was the demand for Dooars teas, which sold fairly well, but for all other sorts rates were very low, buyers being afraid to operate except at bottom prices. This is scarcely to be wondered at in the face of the Association's estimate of an excess crop of 10 1-2 million lbs., an estimate which, as we said yesterday, we believe will be found to be much over the mark. The 1896 estimate was 9 million lb. over the actual crop, and that for 1897-8 millions.

THE DECCAN SIRDARS BIRTHDAY DURBAR.

MR. CROWES SPEECH.

(FROM OUR CORRESPONDENT.)

POONA, MAY 24.

DESPITE a heavy threatening sky and occasional thunder, the clouds rolled by and there was no rain to interfere with one of the biggest Durbar gatherings of late years. Outside the hall a body of armed district police were drawn up, to give the proper salute when the Hon'ble Mr. Crowe, Sessions Judge, Poona, arrived to deliver his usual speech. The hall was thronged by a gaily dressed collection of natives from the lordly Sirdar to the unimportant Shett. The Hon'ble Mr. Crowe arrived at 5-40 or thereabouts, and was received by a salute. He walked up the hall to a tune from the bagpipes of the 2nd Bombay Grenadiers, who played the Koreganm March. When Mr. Crowe, who was announced by chobdars, reached the place arranged for him, he waited a few minutes and then said:—

Sirdars of the Deccan and Gentlemen,—It is my privilege once more to welcome you in this Durbar, which is held in commemoration of the anniversary of the Birthday of our Gracious Sovereign, the Queen-Empress of India. I know that your presence here is an indication of your loyalty to the person of your Sovereign, and of your gratitude to God for preserving her valuable life. You cannot have failed to observe that increasing years have only served to increase the interest which Her Majesty takes in this vast Empire, and that she has lost no opportunity of expressing her ever ready sympathy with her Indian subjects in the many troubles and calamities which have overwhelmed them during the past twelve months. That sympathy is a bond stronger than any other to call forth your devoted and loyal attachment to her Majesty's gracious rule. I need hardly remind you here of the blessings which the British Raj has conferred on the Empire of India. You have only to consider the consequences which two such calamities as the late famine and plague would have entailed a hundred years ago in order to appreciate the advantages to India which have accrued since it came under British rule. When we met last year I observed that the year had been a memorable one inasmuch as it had brought us face to face with two calamities the like of which had hardly been equalled in the history of India. We then fondly hoped that the measure of the cup of India's troubles had reached the full. But, gentlemen, it was not to be, famine and pestilence were followed by earthquakes and a ruinous war which, necessary as it was for the peace and security of our North-West Frontier has caused the sacrifice of many valuable lives and has not been brought to a successful termination without an enormous expenditure of money. The plague which we hoped had been stamped out has again made its appearance among us, and this time it has spread over a wider area and has proved itself to be of more virulent type than in the previous year. It has taxed largely the resources of Government and in a great measure your own patience and forbearance in successfully combating it. In Poona you have borne your troubles with a courage and fortitude which is deserving of all praise. By the energy and resource of the officers specially appointed to control the plague operations and by the patient manner in which you have submitted to the rules and regulations prescribed you have set an example as law-abiding citizens not only to the rest of the Presidency but to the whole Empire. And, gentlemen, the lesson you have learnt thereby has been a valuable one. You must have been convinced that the one object that the Government have in hand is to improve the condition of the people and to promote their happiness and well-being. The existence of the plague has brought many of your leading citizens into close contact with the official classes and has created a sympathy between them which will be for the mutual good of both. I trust that sympathy will continue to exist and to increase year by year. We have by the mouth of one of your prominent citizens already expressed to his Excellency the Governor of Bombay the gratitude you owe him for his solicitude for the welfare of the city of Poona, and for the happy selection of officers which he has made for helping you out of your difficulties. The work done in Poona in endeavouring to stamp out the plague by all classes of Government officials, and not least by the British soldier, has been acknowledged by many native gentlemen who volunteered their services and co-operated with them in their arduous labours. Those labours have been gratefully appreciated in the various public gatherings which have been held in this city during the past few months and will for ever remain impressed on your memories. There is one subject which I would gladly have avoided if possible, but which I can hardly pass over when reviewing the events of the past year, and that is the tragedy which struck us all with horror at the beginning of last monsoon—the wanton cruel murders which deprived Government of two valuable servants. The hand of justice has overtaken the author of those crimes and he has met with the punishment he so richly deserved. I take this opportunity of referring to it now for the purpose of remarking that, as the Judge who tried the case, I watched carefully during the proceedings of the trial for any evidence to show that the perpetrator of the crimes was acting as a tool in the hands of some other disloyal and ill maybe more influential persons, and I am glad to be in a position to say that I found no indication of any conspiracy or design on the part of any section of the Poona community which could have prompted the crime. Gentlemen, I will not detain you longer. You will I am sure heartily join with me in the prayer that her Majesty the Queen-Empress may be spared for many years to come to rule over the destinies of this great Empire. (Cheers.)

At the conclusion of the speech the National Anthem was played, the company standing. After this flowers and pan-sopari were distributed and the proceedings terminated.

Among those present were:—Sirdar Abasaheb Dabhade, Sirdar Babasaheb Saogdikar, Sirdar Harik Dhamdhere, Nawab Abdul Ferozkhan, Khan Bahadur Kazi Ajmodin, Rao Bahadur Shankar Raoji Gandhi, Rao Bahadur Pandurang Daji Adhikari, Nawab Pirjade, Honorary Magistrate Sirdar Abasahed Purandhare, Sirdar Nanasaheb Purandhare, Sirdar Khanderao Vishwanath Raste, Sirdar K. B. Dorabji Padunji, Khan B. Nauroji D. Khandewalla Rev. R. Vishnu M. Bhide, Rev. B. G. Ambekar, Sirdar Balwant Vithal Natu, Sirdar Chintamanrav V. Natu, R. S. L. N. Ranasing, Mr. Dadabhoy Sorabjee Chinoy, Mr. H. F. Carvalho, Rev Bahatur Narayan Bhai Dandekar, Rev Bahadur, S. B. Jathar, Rev Saheb S.V. Patwardhan, Rev Bahadur B. B. Omkar, Sirdar Govindshastri Patwardhan, Dr. Ramkrishana Gopal Bhandarkar, Dr. Vishram Ramjee Ghole Sirdar Kupuswami Vizaragum Mudliar, Dr. B. R. Vidya, Mr. V. A. Patwardhan, Dr. D. G. Subnis, Dr. S. A. Chobe, Mr. Rajanna Lingu, Mr. Keshav P. Godbole, Mr. Krishnarav, Mr. W. Bhat, Dr. D. N. Sheike, Dr. Cabanis De Mello, Mr. H. N. Xavier, Rao Bahadur Bhide, Kahn Bahadur Cursetjee, Resaldar Pirkhan, Khan Bahadur Khandalewalla, Mr. Gr. Dias, Mr. Dinshaw Merwan, Mr. Pallonji Nusserwanjee, Sirdar K. B. D. Padunji, Mr. Nowroji Padunuji, Mr. Cowasji, Temulji, Sirdars Bah. Rajan Singe, and Shaik Ismail and many others

THE HISPANO-AMERICAN WAR.

THE SITUATION AT THE PHILIPPINES.

LATEST NEWS FROM MANILA.

H. M. S. LINNET arrived at Hongkong on May 12th, having left Manila on the 9th, and makes the following report:—

An armistice has been declared at Manila. The city remains in possession of the Spaniards, who also retain possession of one small gunboat which is anchored up the river at Manila. The shops are all closed throughout the town. There is no restriction on the movements of neutral vessels. The following foreign warships are in the port of Manila: —German ships, Cormoran and Irene; French cruiser Bruix; British cruiser Immortalite; and Japanese cruiser Akit-sushima. The Spaniards in Manila are exhibiting a strong anti-British feeling, alleging that the steamer Esmeralda piloted the American fleet into Manila harbour. It is feared that the Spanish soldiers, whose wages are long unpaid, may attack British property in the town. There are no fewer than 25,000 regular soldiers in Manila, and these are supported by 10,000 volunteers. All English ladies and children have been sent together to a place four miles distant from the town, where it is hoped they will be secure. The rebels are encamped ten miles from the town. In the event of Manila being taken a general massacre of Spaniards by the rebels is feared.

The Linnet will remain at Hongkong and the Swift be sent to Manila.

The United States vessel Hugh McCullock arrived at Hongkong on the 15th instant bringing news from Manila. Commodore Dewey, it appears, was still awaiting the arrival of troops from America. Consul Williams (U. S. A.), landed at Cavite, and was received by the insurgents with great enthusiasm. The crowd followed him shouting Viva Americanos. The Spanish gunboat Callao arrived at Manila on the 11th instant, her commander and crew being unaware of the state of affairs. She signalled as to a Spanish fleet. The Americans fired several shots in reply and the gunboat surrendered. Her crew were landed and given their liberty on parole. The Americans then hoisted the Stars and Stripes on the gunboat and paraded her in front of Manila.

FLORILINE—FOR THE TEETH AND BREATH.—A few drops of the liquid "Floriline" sprinkled on a wet tooth brush produces a pleasant lather, which thoroughly cleanses the teeth from all parasites or impurities, hardens the gums, prevents tartar, stops decay, gives to the teeth a pearlike pearly whiteness and a delightful fragrance to the breath. It removes all unpleasant odour arising from decayed teeth or tobacco smoke. "The Fragrant Floriline" being composed in part of honey and sweet herbs, is delicious to the taste, and the greatest toilet discovery of the age. Price 2s. 6d. of all Chemists and Perfumers, Wholesale Depot. 48, Fore-street Street, London, England

HYDERABAD NOTES.

(FROM OUR CORRESPONDENT.)

HYDERABAD, MAY 23.

THE terrors of the plague have died away to a very large extent as the districts appear to be free from its ravages. But a fresh affliction has overtaken Hyderabad. It is Influenza

THE BIRTHDAY HONOURS.

SUBJOINED is a complete list of the titles conferred upon Native gentlemen in commemoration of the birthday of Her Majesty the Queen Empress.—

KHAN BAHADURS.

Khan Sahib Ratanji Rustomji Dadina, Assistant Surgeon in the Bombay Presidency.
Lalji Walji Set, Merchant, Madras.
Pestonji Sorabji Bhujwala, Chief Plague Officer in the Cutch State.
Framroz Ardesir Moos, Assistant Surgeon in the Bombay Presidency.
Rasulbaksh Shir Muhamad, Muktyarkar in the Shikarpur district of the Bombay Presidency.
Daudbhai Ibrahim, of Surat.
A. F. M. Abdur Rahman, Barrister-at-Law and Judge of the Small Cause Court, Calcutta.
Asdar Ali Khan, Assistant Surgeon in the Bengal Presidency.
Saiyid Akbar Husain, Judge of the Small Cause Court at Allahabad.
Ata Muhammad Khan, Subadar-Major of the Kurram Militia.
Abdul Quayyum Khan, lately on special duty with the Chief Political Officer of the Tirah Expeditionary Force.
Sayyad Sikandar Shah, of Jarma in the Kohat district.
Abdu-s-Salam, Inspector, Thagi and Dakaiti Department.

RAO BAHADURS.

Madhavrao Bajl, Commanding His Highness the Gaekwar's Light Field Battery, Baroda.
Dulabji D. Ved, Chief Minister of the Palanpur State.
Rao Sahib Vithalrao Krishnaji Vandekar, Justice of the Peace, Bombay.
Rao Sahib Ellapa Balaram, Building Contractor in Bombay.
Mandayam Anantampillai Singarachariyar, Head Cashier of the Bank of Madras.
Ramaswami Ayiar Gopala Ayiar, Assistant Engineer, Public Works Department, Madras.
Palghat Iyyenar Kutti Pillai Chinnasami Pillai Chairman of the Palghat Municipality in the Madras Presidency.
Gulabdass Parbotamdass, of Surat in the Bombay Presidency.
Shantaram Vinayak Kantak, Superintendent of Vaccination, Presidency Circle, Bombay.
Baburao Bhalchendra Onkar, of Poona.
Bal Gangadhar Sathe, of Poona.
Vishendass Nihalchand, of Sind.
Heranand Khemsingh, of Sind.
Kanramal Chandanmul, of Sind.
Chunilal Venilal, of Broach in the Bombay Presidency.
Ganesh Venkatesh Joshi, of Sholapur in the Bombay Presidency.
Ganesh Pandurang Waidya, of Nasik in the Bombay Presidency.
Waman Rao Mahadeo Kolhatkar, Judge of the Small Cause Court of Jubbulpore in the Central Provinces.
Gangsha Bapu, Zamindar of Palasgarh in the Chanda district in the Central Provinces.
Ranganath Narsimba Mudholkar, Pleader of Amraot in Berar.
Bandoji Janardhan Chaubal, Extra Assistant Commissioner in Berar.
Anandrao Ramkrishna Talcherkar, of the Marine Office, Royal Indian Marine Dockyard, Bombay.

RAI BAHADURS

Rai Sahib Bhola Ram, Sub-Engineer, Military Works Department.
Babu Amrita Lal Chatterjee, late Subordinate Judge of Tirhoot in the Bengal Presidency.
Babu Krishna Chandra Chatterjee, late Subordinate Judge of Mymensingh in the Bengal Presidency.
Babu Mani Lal Nahar, Chairman of the Azimganj Municipality and Honorary Magistrate of the Laibag Independent Bench of Murshidabad in the Bengal Presidency.
Babu Money Lall Banerjee, Chairman of the South Suburban Municipality of the 24-Parganas in the Bengal Presidency.
Babu Anath Nath Mullick, Zamindar of Calcutta.
Babu Dwarka Nath Dutt Vice-Chairman of the District Board of Backergunge in the Bengal Presidency.
Babu Nanda Gopal Banerjee, District Engineer of Manbhum in the Bengal Presidency.
Babu Surgi Kumar Sarbadhicari, medical practitioner of Calcutta, late an Assistant Surgeon in the Bengal Medical Department.
Lala Balj Nath, Sub-Judge in the North-Western Provinces.
Babe Kali Prosono Roy, Pleader, Lahore.
Dr. Fateh Chand, M. D., Uncovenanted Medical Officer in the Punjab.
Babu Rasik Lal Kundu, Head Assistant in the office of the Political Agent in Manipur.
Pearl Madho, Secretary of the Local Famine Committee at Sehore in the Bhopal State.
Mansukh Rai, Extra Assistant Conservator of Forests in Berar.
Pandit Janki Nath, late Travelling Inspector of Accounts, Rajputana-Malwa Railway.

SARDAR BAHADUR.

Dyal Singh, Gyani, Inspector, Thagi and Dakaiti Department.

KHAN SAHEBS.

Mirza Muhammad Ali Khan, Member of Council of the Tonk State in Rajputana.
Muhammad Sultan Sahib, of Kurnul in the Madras Presidency.
Elijah Benjamin, Hospital Assistant of Sukkur in Sind.
Faiz Ahmed, of Karachi.
Sheikh Abdul Rahman, of Karachi.
Jamsetji Hormusji Master, of Karachi.
Mahomedbhai Ibrahim, of Bombay.
Mehir Hoshang Dastur, of Poona.
Abas Khan Acmat Khan, of Jalgaon in the Bombay Presidency.
Byramji Sorabji Cardmaster, of Ahmednagar in the Bombay Presidency.
Haji Usman, of Nasik in the Bombay Presidency.
Maulvi Saiyid. Nijabat Husain, General Manager of the Court of, Wards of Deoghur in the Bengal Presidency.
Maulvi Saadut Husain, of the Calcutta Madrassa.
Chaudhri Allah Yar Khan, Karyal, of the Shahpur district in the Punjab.
Mian Fateh Muhammad, Makwal, Honorary Magistrate of the Dera Ghazi Khan district in the Punjab.
Alam Khan, of Kotla Nihang in the Umballa district in the Punjab.
Ghoiam Sarwar, Contractor, of Peshawar.
Abdul Majid Khan, Hospital Assistant and Deputy Superintendent of the Lunatic Asylum at Nagpur in the Central Provinces.
Lal Muhammad Khan, Achakzai of Gulistan in Baluchistan.
Malik Baha-ud-din, Bazai, of Nao Hissar in the Quetta tahsil.

RAO SAHEBS.

Peter Muniswamy Pillai, retired Assistant Surgeon in the Madras Presidency.
The Revd. Samuel Paul, of the Church Missionary Society in the Madras Presidency.
Kuverji Bhaidas, Member of the Municipality of Bulsar in the Bombay Presidency.
Khrishnaji Ramchandra Gurware, Honorary Magistrate in the Satara district in the Bombay Presidency.
Bhaurai Ranchodrai Dessai, Member of the Panch Mahals District Local Board and of the Municipality of Godhra in the Bombay Presidency.
Ganesh Nilkant Nadkarni, of Bombay.
Naryen Trimbak Waidya, of Bombay.
Dewjt Odharji Chotane, of Bombay.
Kesowji Nuthu Sailor, of Bombay.
Warsanji Khimji, of Bombay.
Mahadeo K. Kamthekar, Secretary to the Municipality of Poona.
Dada Mashoji Shelke, of Poona.
Seth Venvarchand Mulchand, of Kotri in the Bombay Presidency.
Natharam Hari Singh, Hospital Assistant in Sind.
Sakharam Amrit Palshikar, Acting Mamlatdar in the Ahmednagar district in the Bombay Presidency.
Vishwanath Jenardhan Karandikar, Acting Mamlatdar in the Khandesh district in the Bombay Presidency.
Krishnaji Jairam Vilait, of Nasik in the Bombay Presidency.
Govind Venkoji Khot, Member of the Amroati Municipality in Berar.

RAI SAHEBS.

Dewan Amar Nath, Governor of Jammu.
Babu Bankim Chunder Mozoomdar, District Engineer of Angul in the Bengal Presidency.
Lala Jugul Kishore, late Joint Secretary of the Executive Committee of the Indian Famine Charitable Relief Fund, Delhi.
Lala Durga Parshad, retired Extra Assistant Commissioner in the Punjab.
Munna Lal Dube, Accountant of the Public Works Department in the Jubbulpore Division of the Central Provinces.
Seth Bhik Chand, Banker of Quetta.
Bhai Umar Singh, Supervisor, Military Works Department.

SARDAR.

Munshi Tara Singh, Tahsildar in the Punjab.

ABLE DISCOVERY FOR THE HAIR.—If your hair ... grey or white or falling off, use "The ... Hair Renewer," for it will positively restore ... Grey or White hair, to its Original co... leaving the disagreeable smell of most ... It makes the hair charmingly beautiful, ...ing the growth of the hair on bald ...nds are not decayed. Ask your ... Mexican Hair Renewer, sold by ... everywhere, at 3s. 6d. per ...: 53., Farringdon Road, ...

WRITERS AND READERS.

Two books on music will appear at an early date through Mr. Murray. One is entitled "What is Good Music?" by Mr. W. J. Henderson, and contains suggestions to persons desiring to cultivate a taste in music. The other volume, "Music: How it Came to be and What it is," by Hannah Smith, will be illustrated.

No new work has appeared from Mr. William Black's pen since "Briseis," published two years ago. This popular novelist's next book will be issued in the early autumn by Messrs. Sampson Low & Co, under the title, "Wild Eelin; otherwise called Eelin of the Eyes like the Sea Waves; Her Escapades, Adventures and Bitter Sorrows."

Major Martin Hume is writing a timely volume on "Modern Spain," for Mr. Fisher Unwin's "Story of the Nations Series." Mr. H. E. Watts's book on that country in the same series brought the history down only to 1492.

An illustrated volume by Mr. Charles F. Lummis on Mexico of to-day is about to be published by Messrs. Harper and Brothers under the title of "The Awakening of a Nation." Much of the matter has already appeared in the pages of their magazine, accompanied with some graphic pictures by the author. Under the guidance of President Diaz, Mexico has made strides in the way of internal improvements in the last few years that are hardly paralleled in the history of any other country.

The annual trade dinner held in connection with the Booksellers' Provident Institution will take place on Saturday evening, at the King's Hall, Holborn Restaurant. Mr. James Bryce, M. P., in the chair. As in former years, publishers and booksellers will attend in force, and the company will also include several well-known authors.

The "Catholic Book Notes" says that his death frustrated Mr. Aubrey Beardsley's intention to enter a religious order.

Mr. George Du Maurier's posthumous volume, "Social Pictorial Satire," may be expected almost immediately. Messrs Harper and Brothers will be the publishers.

Miss Mary Kingsley, the noted traveller, is writing "The Story of West Africa" for Mr. Howard Angus Kennedy's series of books about the colonies, which Messrs. Horace Marshall & Co. are publishing.

"The Awakening of a Nation; or, Mexico of To day" is the title of a work by Mr. C. F. Lummis, which Messrs. Harper and Brothers have in hand. The book describes the wonderful progress of Mexico during the last twenty years.

Mr. Ruskin's "Stones of Venice" is to be issued by Mr. George Allen in a cheap edition, in which will appear the complete text and all the original illustrations, but in a smaller form. This reissue will be completed in three volumes comprising "The foundation." "Sea Stories," and "The Fall."

Mr. Paul Laurence Dunbar and Mr. James Whitcomb Riley are writing a negro comic opera together, the cast, it is said, to be composed entirely of coloured people. Who is to write the music has not yet been divulged. The idea is certainly striking; if there is anything in novelty, it ought to succeed.

Messrs. W. and A. K. Johnston have issued an excellent map illustrating the Cuban question. The sheet contains maps of Spain, the West India Islands, the Canary Islands, the Philippines, the north Atlantic, and the south-east coast line of the United States. There is also a summary of the events that have led up to the present crises.

The Institute of Journalists is promoting a law of Libel Amendment Bill, which requires persons bringing an action to deposit a sum sufficient to cover the costs of the defence, if the case is dismissed. This would put a stop to the scandalous speculative actions with which papers are pestered, wherein the plaintiff hopes for blackmail as a condition of withdrawing the action, and if that is refused, and he loses the action, disappears and leaves the paper saddled with all the costs.

Messrs. W. Joly and Sons, of the Albany Press, Aberdeen, publish a work entitled, "Historic Earls and Earldoms of Scotland," by John Mackintosh, author of "The History of Civilisation in Scotland." The work is arranged in sections embracing the Earls of Mar, the Earls of Buchan, the Earls and Marquises of Huntly, and the Dukes of Gordon; the Earls of Erroll—Lord High Constables of Scotland; the Keiths—Great Marischals of Scotland; and the Earls of Findlater and Seafield.

Mrs. Pennell, the ardent cyclist, who has ridden to Rome on a tricycle, has repeatedly crossed France, and toured up and down in England and Scotland, ridden from London to Vienna and all over the Carpathians, Galicia, and Transylvania, and he crossed ten or a dozen of the highest Swiss passes, making a record by so doing, is, after fourteen years, as enthusiastic a cyclist as ever. Her book, "Over the Alps on a Bicycle," with illustrations by her husband, Mr. Joseph Pennell, will be published shortly by T. Fisher Unwin.

In the little group of novelists of which Mr. David Christie Murray is the unacknowledged head. Mr. F. W. Robinson occupies a fairly important place. His two best stories, "Beid in Bondage" and "The Woman in Dark," are so far, at least, as narrative is concerned, works of genuine power; and the fact that the latter has just been translated into German is but a well-deserved tribute to its excellence. Mr. Robinson lacks impudence, or he would be still what he was some ten or fifteen years since, one of the most popular of the English novelists of our time.

Theodor Fontane, whose article on Bernhard von Lepel is one of the most interesting features of this month's "Cosmopolis," is unquestionably the leading German novelist of the day. His exquisite little story, "Grete Minde," deserves to be included among the greatest works of fiction ever produced. Fontane's reputation does not, however, rest on his novels alone. His poems also are of a very high order of merit; and he has published one or two remarkably brilliant accounts of his numerous visits to England and Scotland. For the latter country he has a special affection, and one of his books, "Jenseits der Tweed," gives an admirable description of a tour through Caledonia which he made in his youth.

Discussing Burns in the second of his lectures on "Some Leaders in the Poetic Revival 1760-1820," delivered at the Royal Institution the other day, Canon Ainger expressed a doubt as to whether the Ayrshire poet's work was ever widely known or appreciated. The same may be said of the lecturer's own literary efforts; but these are nevertheless considerable, and one or two of them entitle him to the gratitude of every lover of good literature. Notable among them is Dr. Ainger's edition of "Elia." The Canon is an enthusiastic admirer of our most genial, lovable essayist, but he has treated his productions dispassionately—in fact, with that unflinching regard for truth that proclaims the true critic—and his Lamb certainly deserves far more general recognition than it has hitherto received.

The second volume of the late Mr. Spurgeon's biography may be expected shortly. The third will be published some time before the year's end. At the date whereat the second volume opens Spurgeon had been two years in London. Only two years, or rather less, had passed since the boy of nineteen, fresh from his pastorate at Waterbeach, astonished his first London audience by his eloquence. He was then, year 1853, pastor of Park-street Chapel, Southwark. For some months of 1855 the young orator preached in Exeter Hall while the Park-street building was in process of enlargement. Then followed the Surrey Hall phase of the preacher's career. The huge Tabernacle, burnt the other day, was opened in 1861. It will thus be seen that the second volume is occupied with a peculiarly interesting portion of Spurgeon's life.

The death of Dr. Ernest Hart has not interfered with the progress of the "Masters of Medicine Series," which he so ably edited. The fourth volume of this interesting series will appear next week. The subject is Dr. William Stokes, the distinguished Dublin physician, who died in 1878 at the age of seventy-four. The memoir is written by the Doctor's son, Sir William Stokes. Typhus, diseases of the heart and aorta, and of the chest, were maladies in the treatment of which Dr. Stokes was a famous specialist. He possessed a wide knowledge of literature and the drama. Among the famous names which appear in his biography are Carlyle's and O'Connell's. He received his D.C.L. from Oxford, and his LL.D. from Cambridge. His statue was done by Foley. A portrait of the great doctor is given as frontispiece.

Mr. J. W. Tyrrell's book, "Across the Sub-Arctics of Canada," published by Mr. Fisher Unwin. It describes the author's experiences on a journey of 3,200 miles by canoe and snow-shoes "through the barren lands." The journey was undertaken and finished some three years before the gold discoveries roused public interest in the extreme northern regions of the Dominion. Mr. Tyrrell's book contains much information about the Eskimos. He mentions their Flood legend, wherein a raft does duty for the well-stocked zoological craft which the Hebrews borrowed from Babylonia. Mackenzie River Eskimos have a curious custom of stowing pebbles in their cheeks. "It is said that when they are heard to rattle their cheekstones against their teeth it is time to look out." Mr. Tyrrell's book is fully illustrated with reproductions from photographs and pen drawings by Mr. Arthur Heming.

ROWLAND'S ODONTO or Pearl Dentifrice whitens the teeth, prevents and arrests decay, and sweetens the breath; is free from any acid or gritty ingredients, and being most beautifully perfumed, it is the most delightful tooth powder in use. Sold by Chemists and Stores. Ask for Rowland's Odonto, of 20, Hatton Garden, London, and avoid worthless and noxious imitations.

A better and more wholesome beverage for daily use, for adults and children, cannot be thought of than Cocoa, i.e., than *good* Cocoa, for it is far from indifferent which Cocoa one takes. By asking for Van Houten's, known all over the world on account of its excellence, one is certain to get a really pure and good soluble Cocoa. Van Houten's Cocoa is *refreshing* without the prejudicial effect on the nervous system frequently experienced from the use of beverages which are only stimulants. It is *nourishing* and yet *easily digested*, and at the same time it is *of exquisite* flavour.

One of its merits is its economy in use, an excellent breakfast cupful of Van Houten's Cocoa (a drink for a prince), *costing less than one farthing.*

BEST FOR WARM CLIMATES.

Calvert's CARBOLIC SOAPS.

THE ORIGINAL AND ONLY RELIABLE BRAND.

TOILET SOAP, 6d. Tablets. PRICKLY-HEAT SOAP, 6d. & 1s. Bars.

Each containing 10 per cent. purest Carbolic. (Used by H.R.H. THE PRINCE OF WALES, when in India).

Pleasantly perfumed for Bath or Toilet. Very serviceable as preventives of Prickly-Heat and other Skin Irritation.

TO PREVENT OR REMEDY INSECT BITES OR STINGS, ITCH, PILES, RINGWORM AND OTHER SKIN AILMENTS, USE

Calvert's 20 PER CENT. CARBOLIC SOAP.

1s. Tablets in Metal Box (English Rate). If used at Bedtime, it will prevent Mosquito Bites.

F. C. CALVERT & CO., MANCHESTER. Awarded 60 Gold and Silver Medals and Diplomas.

FOR DIABETES.
FOR KIDNEY COMPLAINTS.
"G.B." DIABETES
FOR RHEUMATISM. WHISKY.
FOR GOUT.
Sold by all leading Merchants in India.
HIGHEST MEDICAL ANALYSES AND TESTIMONIALS.
Post Free of the Sole Proprietors,
BACK & Co., DEVONSHIRE SQUARE, LONDON.

THE BOONS AND BLESSINGS

Recommended by 3007 News, paper

'They are a Treasure.' *Standard*

Sole by all Stations,

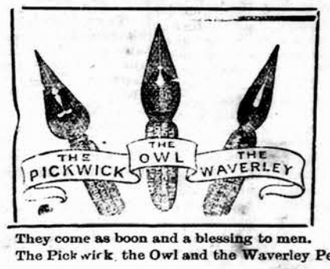

"The Waverley Pen is a Treasure." *Standard*

"The Owl Pen is par excellence the Ladies' Pen." *Court Journa*

"The Pickwick Pen embodies an improvement of great val[ue]." *Engineer.*

They come as boon and a blessing to men.
The Pickwick, the Owl and the Waverley Pen.

MACNIVEN & CAMERON, LTD. WAVERLEY WORKS, EDINBURGH.

SUPERIOR to Vaseline and Cucumbers

VASELINE and CUCUMBERS

CRÈME SIMON marvellous for *softening, whitening* and *perfuming* the complexion. Most efficacious for light affections of the skin.

J. SIMON, 13, rue Grange-Batelière, PARIS

Perfumers, Druggists, and Fancy Goods Stores

BEETHAM'S GLYCERINE-AND-CUCUMBER

For INDIA and all HOT CLIMATES this sweetly scented emollient Milk is INVALUABLE
IT KEEPS the SKIN COOL and REFRESHED in the HOTTEST WEATHER,
Removes and prevents all SUNBURN, REDNESS, FRECKLES, TAN, etc., and
RENDERS the SKIN DELICATELY SOFT, SMOOTH and WHITE.
It entirely prevents it from becoming DRY and WRINKLED, and PRESERVES the COMPLEXION from the scorching effects of the SUN and WIND more effectually than any other preparation. The IRRITATION caused by the BITES and STINGS of INSECTS is wonderfully allayed by its use. For imparting that soft velvety feeling to the skin, this delightful preparation has no equal! Sold by all Chemists.
Sole Makers M. BEETHAM & SON, Chemists, Cheltenham, England.

MESSRS TREACAER & Co., BOMBAY.

For the Health and Beauty of the SKIN. "Lanoline" Toilet Soap 6 PER TABLET, THREE IN A BOX 1/6

"LANOLINE" Toilet Preparations "LANOLINE" Barbing Brand from all Chemists. Wholesale Depôt:—67, HOLBORN VIADUCT, LONDON.

Toilet "Lanoline" FOR Delicate AND Sensitive Skins. 6d. & 1/- EA.

"CARLTON" WHISKEY.
ELEVEN YEARS OLD & FIVE YEARS OLD

THESE GRAND OLD SCOTCH WHISKIES are shipped only by RICHARD MATHEWS AND COMPANY, of London and Inverness, who are sole possessors of the Brand "CARLTON." They are distilled from the finest Highland Malt only, are in every respect equal to the best Cognac Brandy, and guaranteed to be entirely free from Fusil Oil or other noxious impurities.

The following letter has been received from the Secretary of the "CARLTON" CLUB:—

CARLTON WHISKEY RICHD. MATHEWS & Co. TRADE MARK.

MESSRS R. MATHEWS & COMPANY. CARLTON CLUB, Dec. 20, 1895

GENTLEMEN,—In reply to your enquiry as to whether the Whiskey you are supplying to this Club is approved by the Members, the best answer I can give is that the consumption of this Whiskey in the Club has GREATLY INCREASED since it has been supplied by your firm. There can be no doubt whatever about the Whiskey being MOST EXCELLENT. It is Old and Soft, and I may safely say that it is much approved by the Members.

Yours obediently,
CHARLTON SUTTON, Secretary.

CAUTION.—It has come to the knowledge of the shippers of the "CARLTON" WHISKIES, that the empty Bottles have been dishonestly refilled with the poisonous trash very often sold in India under the name of WHISKEY, this is therefore to caution consumers to CAREFULLY EXAMINE the CORKS and CAPSULES to see they have not been tampered with, also that the Corks, Capsules and Labels are branded with Their Trade Mark.

Sold Everywhere. Wholesale of all Wholesale Houses.

Shippers: RICHARD MATHEWS & Co., "Carlton" Whiskey Merchants London.

Fortify the System against Disease

PURE BLOOD SECURES GOOD HEALTH.

WILKINSON'S

ESSENCE OR FLUID EXTRACT OF RED JAMAICA

Estd. since 1829. SARSAPARILLA

Pronounced by the HIGHEST MEDICAL AUTHORITIES the most

WONDERFUL PURIFIER OF THE HUMAN BLOOD

THE SAFEST AND MOST RELIABLE REMEDY FOR TORPID LIVER, DEBILITY, ERUPTIONS, WEAK AND LANGUID FEELINGS, &c.

over 60 Years' WORLD-WIDE REPUTATION.

IMPORTANT EVIDENCE.

"We cannot speak too highly of it."—LANCET.
"We recommend your Red Jamaica Sarsaparilla."—MEDICAL REVIEW.
"The only preparation for removing what may be called the sequelæ of a mercurial course."—Sir R. MARTIN.
The Late Lord CLYDE said:—"I am never without it, for, when feeling depressed or out of sorts from anxiety or fatigue, a dose or two animates me."
"It cured me of Torpid Liver after all other remedies failed."—EARL OF ALDBOROUGH.

REFUSE ALL SUBSTITUTES. BEWARE OF IMITATIONS.

INDISPENSABLE TO ALL WHO VALUE HEALTH.

WILKINSON'S (Established since 1829.) HAS STOOD THE TEST OF TIME, AND THE SARSAPARILLA VERY HIGHEST AUTHORITIES pronounce it THE BEST.

SOLD BY ALL CHEMISTS AND DEALERS IN MEDICINES.

AGENTS:—TREACHER & Co., Limited; PHILLIPS & Co., Limited. KEMP & Co., &c., &c.

DINNEFORD'S

THE BEST REMEDY FOR ACIDITY OF THE STOMACH, HEARTBURN, HEADACHE, GOUT AND INDIGESTION.

THE SAFEST MILD APERIENT FOR DELICATE CONSTITUTIONS, LADIES, CHILDREN AND INFANTS, AND FOR REGULAR USE IN WARM CLIMATES.

DINNEFORD'S MAGNESIA MAGNESIA

SOLD THROUGHOUT THE WORLD.

N.B.—ASK FOR DINNEFORD'S MAGNESIA.

GOLD MEDAL, Health Exhibition, London.

Benger's Food

FOR INFANTS, INVALIDS, & THE AGED.

Delicious, Nutritive, Digestible.

From an Eminent Surgeon:
"After a lengthened experience of Foods, both at home and in India, I consider 'Benger's Food' incomparably superior to any I have ever prescribed."

BENGER'S FOOD is sold in Tins by Chemists, &c., everywhere. *Wholesale of all Wholesale Houses.*

An editorial in the INDIAN MEDICAL RECORD, of October 16th, 1897, says:—
"For many years in India, a large number of enterprising firms in England and Europe have been flooding the market with so-called Foods for Infants and Children. It is remarkable to note how one after another these various brands of doubtful virtue have ceased to appear. Time and the public conscience have pronounced their verdict—and to-day we find BENGER almost alone. The admirable combination of the nutritive elements is so perfectly brought about as to render their digestion a matter of pleasant facility for the weakest man or the frailest infant. To-day the medical profession of India finds it cannot do otherwise than stand by a friend who has proved his only criterion to public support, namely REAL WORTH."

BATHGATE & Co. Calcutta.

The only Medicine of the kind awarded a Certificate at the Calcutta Exhibition, 1883-84, open to all Countries

REGISTERED DR. LALOR'S TRADE MARK.

PHOSPHODYNE

HAS THE LARGEST SALE OF ANY PHOSPHORIC MEDICINE IN THE WORLD.

For thirty years has maintained its world-wide reputation as the Best and only safe reliable Phosphoric Cure for BRAIN WRECKAGE, PARALYSIS, SLEEPLESSNESS, Dyspepsia, Nerve, Kidney and Liver Complaints, Harassing Dreams, Premature Decay of Vital Power, General Debility, all Blood Disorders, and all Functional and Diseased Conditions of the System, caused by the deficiency of the Vital Forces.

The effect of this Standard Phosphoric Remedy in Nervous Debility and its kindred Evils is immediate and permanent, all the Miserable Feelings and Distressing Symptoms disappearing with a rapidity that is really marvellous.

Directions for Self-Treatment of the above diseases with each Bottle.

HEALTH. STRENGTH. & ENERGY.

Its energizing effects are shown from the first day of its administration by a Remarkable Increase of Nerve and Intellectual Power, with a feeling of Courage, Strength, and Comfort. Digestion is invigorated. The Appetite increases wonderfully. Sleep becomes calm and refreshing. The Face becomes fuller, the Lips red, the Eyes brighter, and Skin clear and healthy.

Beware of vile imitations!—None genuine without the British Government Stamp with "Dr. Lalor's Phosphodyne, London, England," engraved thereon.

Thousands of unimpeachable testimonials from all parts of the World, and from the highest Medical Authorities. No other Phosphoric Preparation has received such distinguished recognition.

Sold in Bottles at 4s. 6d. AND 11s. each, by all Chemists throughout the World.

MANUFACTURED ONLY AT DR. LALOR'S PHOSPHODYNE LABORATORY, HAMPSTEAD LONDON, ENGLAND.

TRAVELLERS CARRY

Liebig

LIEBIG COMPANY'S EXTRACT.

It keeps good for any time, even after being opened, and is supplied to Armies, Expeditions, Governments, Hospitals, Doctors and Nurses all the world over.

A Delicious Jelly made in Half a minute by the mere addition of Boiling Water

REFUSE ALL SUBSTITUTES.

MOIR'S Table-Jelly Powder PATENT

IN PINT PACKETS.
FLAVOURS—LEMON, ORANGE, VANILLA, RASPBERRY &c. &c.
Head Offices—LONDON, E.C.

M&C.

Digitized by financial assistance from the Government of Maharashtra on 19 June, 2017

"THE DIAMOND JUBILEE" CIGARETTES.

REGISTERED TRADE MARK.

REGISTERED TRADE MARK.

Per Box of 50, Re 1-8.

It is with every confidence of still further public support that I have taken the liberty of presenting to my numerous customers a new brand of Cigarettes which, I am sanguine, will meet with merited recognition. The brand is appropriate to the auspicious occasion, and I venture to trust that the unanimous verdict of intending patrons will be favourable, inasmuch as these Cigarettes are manufactured from the **finest quality of Yenidje Turkish Tobacco**.

One trial will ensure permanent orders from those who enjoy a cool fragrant Cigarette.

D. MACROPOLO.
GENERAL TOBACCONISTS TO H.E. THE VICEROY
BOMBAY AND CALCUTTA

DRUNK EVERY DAY!

The best thing to do in the East

is to drink a pure, unadulterated and wholesome Whisky.

JAS. WATSON & CO'S DUNDEE WHISKY

Is drunk everywhere and every day in India, and is pure, unadulterated and wholesome, as it is distilled from pure malt only at

JAMES WATSON & Co LTD DISTILLERIES.

Gold Medals, Paris, 1878, 1889.

THE ONLY AWARD **JOSEPH GILLOTT'S PENS** AT CHICAGO, 1893.

Of Highest Quality; and Having Greatest Durability, are Therefore CHEAPEST.

Numbers for use by Bankers

Barrel Pens, 225, 226, 262. Slip Pens, 332, 909, 287, 166, 404. In fine, medium, & broad Points.

S. & H. HARRIS.

HARRIS'S HARNESS COMPOSITION

HARRIS'S BRITISH Polishing Paste

WATERPROOF.

Sold by all Saddlers and Storekeepers.

MANUFACTORY - - - LONDON, E.

COVENTRY CROSS CYCLES.

Second to None.

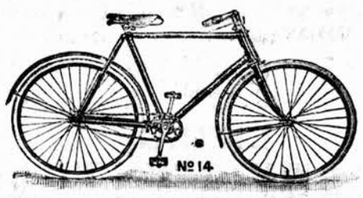

Unequalled FOR Strength, Quality, AND Finish.

THE COVENTRY CROSS CYCLE Co., Ltd., COVENTRY, ENGLAND.

Fully Illustrated Catalogue gratis and post free on application to our Works at Coventry, or to the Manager of this Paper. *AGENTS WANTED.*

MILKMAID BRAND CONDENSED MILK

Largest Sale in the World.

MARCKS & Co., Ld., BOMBAY & POONA.

USEFUL NOVELTIES FOR PRESENTS AND PRIZES.

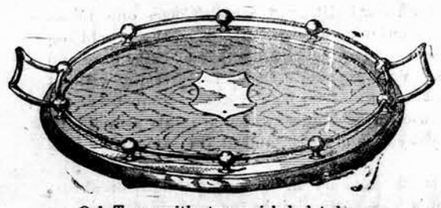

Oak Tray, with strong nickel plated mounts, Rs. 85.

Silver Mounted Cut Glass Toilet Bottles, in various sizes, from Rs. 4-8 to Rs. 18 each.

Silver Mounted leather pull-off Cigar cases, Rs. 18 to Rs. 32.

Tantalus Spirit Stand, 3 pint bottles, Rs. 35.

SMELLING FLASK 8601

Crystal with Enamelled Silver Mount, Rs. 2.

Smoker's Companion, Polished Oak and nickel fitted Ash Tray, Rs. 36.

New Registered Jewel, Perfume, and Toilet Cabinet, Polished Oak, Nickel Mounts, 4 Silver Mounted Bottles, 2 Silver-back Brushes, Comb, Nail Instruments, and Drawer, for Jewellery, Rs. 200.

Tantalus Perfume Stands, 3 Sizes, Rs. 30, 4 & 65.

Ladies' Perfume, Jewel, and Brush Case, Polished Oak, and Nickel, Ivorine Brushes, with Drawer, as Illustrated, Rs. 80.

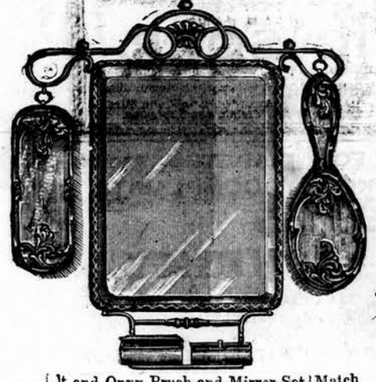

Salt and Onyx Brush and Mirror Set, Match Box, and Match Holder, Rs. 38.

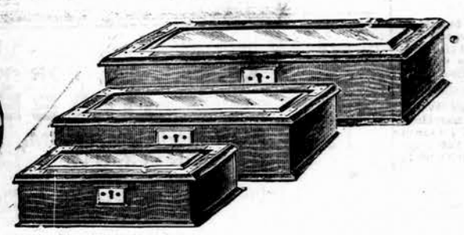

Crystal Top Cigar Boxes. 3 Sizes. Polished Oak, Lined Cedar, Rs. 25, 30 and 35.

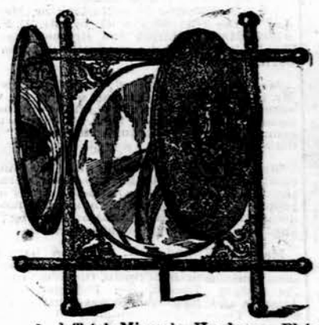

Hand Triple Mirror in Handsome, Plain and Chased Electro-plated Frame, Rs. 55.

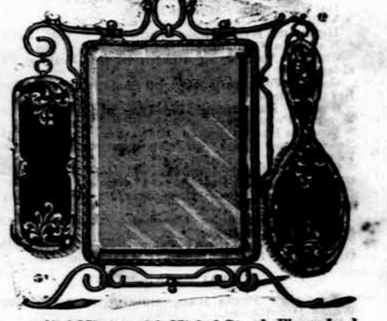

Bevelled Mirror, with Nickel Stand, Ebony and Nickel Cloth, and Hair Brushes, Rs. 30.

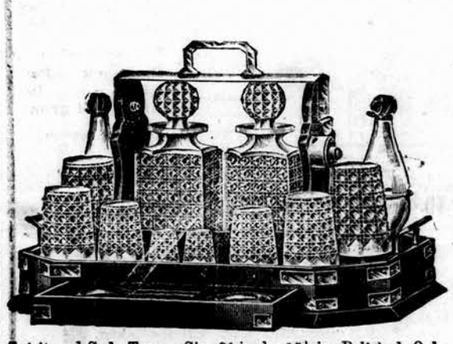

Spirit and Soda Tray. Size 21 in. by 15½ in. Polished Oak and Nickel. Cut Quart Bottles and Glasses, 2 Drawers for Cigars and Cards, &c., Rs. 240.

Revolving Front Liqueur, Cigar and Game Cabinet Combination. Polished Oak and Nickel. Cut Bottles, Rs. 180.

Revolving Front Cabinet of Games. Chess, Draughts Backgammon, Dominoes, Cribbage, Whist, Bezique, Race, &c., Rs. 130.

Since using Pears' Soap I have discarded all others.

Lillie Langtry

Matchless for the hands and complexion.

Lawrence Patten

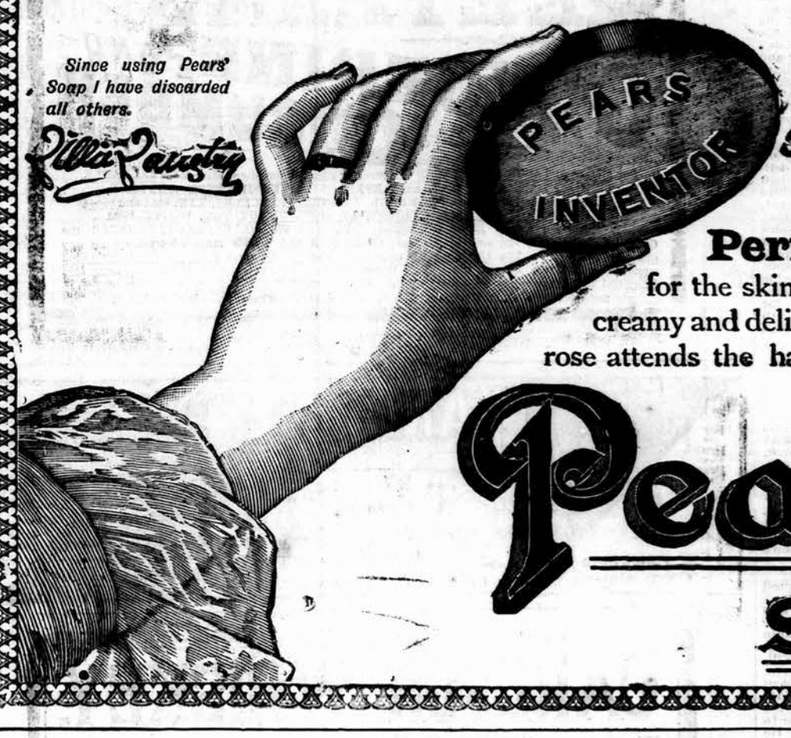

Perfect health for the skin and a complexion creamy and delicate as the **blush-rose** attends the habitual use of

Pears' Soap

THE REMINGTON WRITERTYPE.

The Original and the Standard Writing Machine the World

Excels in Legibility and Beauty of Work, Ease, and Convenience of Operation, Simplicity, Durability and Speed.

Writes Capitals and Small Letters, Punctuation Marks, Figures, Commercial Signs, Accented Letters, etc., in any Language that employs the Roman Character, as well as some that do not. Can be equipped on order for the special requirements of Political, Commercial, Legal Literary, Scientific, or Medical users.

Illustrated Catalogue sent on Application.

WARDEN & CO.,
SOLE IMPORTERS,
27 Hummum, Street, Fort, BOMBAY.

THE FINEST TONIC

FER BRAVAIS most effective in restoring the vitality of the blood, and enabling the constitution to resist climatic influences.

FER BRAVAIS Invaluable in all cases of anæmia, influenza and general debility.

FER BRAVAIS Highly recommended for weak and debilitated children.

LANCET.—"A Beautiful and interesting preparation" BRITISH MEDICAL JOURNAL.—"It is all the good effects of iron without producing constipation or disturbing the digestion, and it does not blacken the teeth."

SOLD BY CHEMISTS ALL THE WORLD OVER.

YOU CAN TAKE

MALTINE with Cod Liver Oil when all other forms of the Oil disagree.

It is so palatable and digestible that "Patients unable to tolerate the purest and most carefully prepared cod liver oil can readily digest and assimilate it when combined with Maltine."

British Medical Journ

Agents for LEA & PERRINS' WORCESTERSHIRE SAUCE.

CROSSE & BLACKWELL'S, LTD.

BY SPECIAL WARRANT PURVEYORS TO THE QUEEN AND EMPRESS OF INDIA.

CELEBRATED OILMAN'S STORES.

Published by the Proprietor, GRATTAN GEA... "Bombay Gazette" Office at No. 5 Church... Bombay, and printed at the Steam Press... Office Armenian Lane, Rampart Row, Fort.

AGENTS.—LONDON: GEORGE STREE... hill, E.C.; Messrs. KEYMER & Co., 1... London, W.C.—Paris: Messrs. GALI... libers, Rue de Rivoli.—CALCUTTA... SPINK & Co.